THE WEATHER

Unsettled, probably local showers tonight and Sunday; little change in temperature.

THE LOWELL SUN

6 O'CLOCK

ESTABLISHED 1878 | LOWELL MASS., SATURDAY AUGUST 7 1920 | PRICE TWO CENTS

LEAGUE SUPREME ISSUE, SAYS COX

Peace for America and the World by this Nation's Entrance into League with "Interpretations" Not Disturbing its Vital Principle Pronounced by the Democratic Nominee as His Paramount Policy

PHYSICAL DISABILITY

Two Police Department Members Ask to be Retired on Pension

Two members of the Lowell police department have forwarded petitions to Mayor Perry D. Thompson asking that they be retired on pension owing to physical incapacity to perform their duties.

One of the petitioners is Carl Noyes, one of the police chauffeurs, who is 60 years of age and has been in the department 12 years. Mr. Noyes claims physical disability as the result of an accident sustained when he was attempting to crank the Thomas automobile patrol in March of this year. He submits a statement from Dr. Michael A. Tighe, testifying to his inability to perform the duties of his position. If Mr. Noyes is pensioned, he will be the first Lowell man to be retired under the provisions of the police chauffeurs' pension act which the municipal council accepted only a few weeks ago.

The other petitioner for retirement is Thomas F. Coleman, one of the best known members of the department who in recent years has been on duty in Merrimack street on the early night shift. Mr. Coleman is 57 years of age and has been in the department 28 years. He encloses a statement from Dr. Tighe, testifying to physical disability but the city physician is unable to state that the disability will be permanent.

Both petitions will be considered at next Tuesday's regular meeting of the municipal council.

NEW PRECINCT OFFICERS

Election Commissioners Announce Complete List for This Year

The board of election commissioners today announced the list of precinct officers to serve for the present year at the various primaries and elections. A score or more names have been dropped from last year's list which was compiled by Commissioner James E. Donnelly when the old board of registrars was in office and new names substituted.

This list announced today is the first to be prepared by the election commission since it was created last spring. The commissioners request that if any of the citizens whose names are on the list find that they will be unable to

Continued to Page 5—1st Section

LOOKS LIKE HOT CAMPAIGN

Local Representative Fights to Provide Plenty of Interest for Voters

Unusual Situation in Fifth Congressional District—Other Activities

Some of the gingeriest representative fights that the three local districts have staged in years are on the tapis this year and unless all advance indications go astray, next year's members of the lower house from this city will have gained their seats only after hard-fought battles.

There will be no walkaways at the state primaries this year as has been the case in several of the districts in the past. Every district has a strong array of contenders for the available positions and each aspirant is determined to put up a strong fight. Should the political calendar develop not another feature of interest this fall, the local situation will have plenty of "pep" to keep the pols on the anxious seat.

Take in the 16th district, wards 4 and 5, for instance. Usually, there's no contest on here even at the primaries, although last year Dennis J. Donohoe gave Representative Thomas J. Corbett a good run for his money. This year both Corbett and Donohoe are back in the field again with a third-comer, Paul J. McCaffrey, also seeking the good will and votes of registered citizens of those two wards.

Corbett, of course, has the inevitable advantage of "being in." That always counts for a lot in every contest of a political nature especially when the candidate's record has proved fairly satisfactory to his constituents. But Messrs. Donohoe and McCaffrey are both live wires and will undoubtedly make the representative "step quick" before Sept. 7 rolls around. Added incentive is furnished the candidates by the fact that the winner at the primaries is sure of election as there are no republican candidates.

Then take a squint at the lineup in the 11th district where Owen E. Brennen and Charles H. Slowey, the present incumbents, are stacked up against

Continued to Page 5, 2d Section

FRUIT MEN CO-OPERATE

With Board of Health in Guarding Against Poisoned Fruit

Lowell fruit dealers are co-operating in a most commendable fashion with the local board of health in an effort to prevent cases of poisoning here, as the result of a shipment of California pears which had been accidentally sprayed with arsenic. A number of the dealers have voluntarily called upon the board to inspect their fruit and in other cases where the health department officials have made unheralded visits, the dealers have expressed a desire to co-operate in every way possible.

As yet, no cases of poisoning as a result of the tainted fruit have been reported to the department. Dr. Patrick J. Mullowney, director of food and provisions of the Boston board of health, has asked Dr. Thomas F. Carroll, a member of the local board, to secure the names of the shippers and packers of the fruit which has come into Lowell bearing evidence of arsenic and wherever this information is available, the board has complied with the Boston man's request.

AUTOMOBILE ACCIDENT

As a result of an automobile accident which occurred last evening, near Tray Rock, Lakeview, two young women were treated at St. John's hospital in this city, for slight injuries. One received a bad cut over the eye which necessitated three stitches, while the other suffered a bad shaking-up and a few bruises.

NEW YORK CLEARINGS

NEW YORK, Aug. 7—Exchanges, $710, 845, 579; balances $65,868, 718.

Let Your Money Earn 5% in Morris Plan Certificates

THE MORRIS PLAN

Morris Plan Certificates are issued to encourage Thrift. These Certificates are first obligations of the Company, and are secured by its full-paid capital and all other assets. They are issued in coupon form, and are sold in two ways, either for cash or on a weekly payment plan.

Full-Paid Certificates earn 5% interest from date of purchase and are issued in denominations of $50 $100, $500, $1000. Interest is payable January 1st and July 1st. Interest starts the day you buy and goes on until the day you withdraw.

In case you need money in an emergency you can borrow on these securities up to the full face value without disturbing your interest account.

Certificates can be purchased by the payment of $1.00 per week or multiple thereof.

Make a firm resolution to save weekly a fixed amount for the purchase of these Certificates and you will be surprised at the result.

LOWELL MORRIS PLAN COMPANY

81 Shattuck St. Upstairs

Militantly Champions Covenant as Proposed by Wilson and Denounces Harding's "Dishonorable Proposal for Separate Peace with Germany"

NOTIFICATION AT DAYTON, OHIO

Thousands Assemble at Big Fair Grounds to Acclaim Democratic Nominee

With Formal Acceptance the National Campaign Was on Between Two Big Parties

Dayton Declares Holiday for Ceremonies—City in Gay Attire—The Program

DAYTON, Ohio, Aug. 7.—National democracy today took up the battle guage with its republican opponents for America's greatest political prize, the presidency. With today's formal notification of and acceptance by Gov. Cox of the democratic presidential nomination, voted him at the San Francisco convention, July 6, the national campaign was on between the two dominant parties, except only for similar ceremonies next Monday at Hyde Park, N. Y., for Franklin D. Roosevelt, the democratic vice presidential nominee.

Democrats by thousands, represent-

Continued to Page 8—Second Section

GOVERNOR JAMES M. COX

ACCEPTANCE BY GOVERNOR COX

Says We Are at a Time Which Calls for Straight Thinking and Acting

Speech Leaves No Doubt as to Governor's Position on League as Battleground

Declares Emphatically for Strict Enforcement of Law —Plea for Suffrage

DAYTON, O., August 7.—Peace for America and the world by this nation's entrance into the League of Nations with "Interpretations" not disturbing its vital principle, was pronounced today by Gov. James M. Cox, the democratic presidential standard bearer, as his paramount policy.

In his address here accepting the democratic nomination, Gov. Cox militantly championed the league as proposed by President Wilson, with interpretations insuring good faith and understanding, and denounced

Continued to Page 6—Second Section

SPORT AND RECREATION

Community Service Plans Greater Development of Recreational Resources

Working on the belief that systematic development of Lowell's recreational resources is vitally necessary if men and women and children are to be afforded proper places of amusement and athletic opportunity, Lowell Community Service, Inc., has a committee on recreation and athletics in the process of formation. When complete it will consist of about 15 members, eight of whom will be delegated representatives of the same number of local athletic clubs.

Mayor Perry D. Thompson has consented to serve as honorary chairman of the committee and Arthur F. Woodles, as active chairman.

The first job the committee faces is

Continued to Page Three, First Section

TROOPS GUARD DENVER, COLO.

200 Arrive Just as Union Leaders Vote to Recommend Calling Off Strike

Total Casualties in Two Days of Rioting Five Dead and 50 Known Injured

DENVER, Colo., August 7.—Two hundred soldiers under Col. C. O. Ballou arrived here early today, from Fort Logan, to maintain order, just as leaders of the Tramway Men's union voted to recommend calling off the street carmen's strike which has been followed by two days of violence resulting in the death of three men and wounding of a dozen persons last night.

The tramway men were to meet at 9 o'clock this morning, to take a vote on the recommendation of their executive committee. Governor Cox

Continued to Page Three, First Section

Yacht Abandoned at Sea—Crew Saved

BOSTON, Aug. 7.—The small yacht Hyperion of Bangor, Me., was abandoned at sea and her crew were taken on board the Spanish steamer Pequalda on Aug. 3, according to a message relayed by wireless here today. The position of the yacht when abandoned was latitude 37.30, longitude 66.37 off the Florida coast. No particulars of the disaster were given in the message. The Pequalda is bound from Tampa, Fla., to Bilbao, Spain. The Hyperion was 33 feet in length and had a crew of three men.

HEALTH DEPARTMENT

Lowell, Mass., August 5, 1920.

TO THE PUBLIC —

The Board of Health has received official information that pears shipped from California have been found to possess arsenic.

All wholesale and retail fruit dealers are warned to have pears shipped from California inspected by the Board of Health before offering said fruit to the public.

All persons are advised to wash and peel ALL fruit and to wash all vegetables before using, in order to avoid any possibility of arsenical poisoning.

BOARD OF HEALTH.

A Note-Worthy Public Accomodation

5 Per Cent Last Rate Paid

MIDDLESEX SAFE DEPOSIT AND TRUST CO. LOWELL, MASS.

SATURDAY—the Clean-up day of the week, the Heavy Shopping Day of Lowell, the Day when most every one has something that has to be done "Down Town," day or evening, is the Big Day in Lowell, rain or shine.

The Middlesex Trust Co., is the Pioneer Bank to meet the situation. The first to recognize the opportunity to ACCOMMODATE THE GENERAL PUBLIC by holding Bank open ALL DAY and EVENING on Every Saturday. It's all in one word,

SERVICE

LIBERTY

From the cares and worries of poverty is a certain reward of SAVING.

Interest in Savings Department begins September 1st.

This Bank is under the supervision of the United States Government, and is 92 years old.

Let us quote you rates on foreign money.

Safe Deposit Boxes $5.00 per year.

OLD LOWELL NATIONAL BANK

INSURANCE—ALL FORMS
J. EUGENE MULLIN
WITH
WALTER E. GUYETTE
Real Estate and Insurance
53 Central Street

Farrell & Conaton
PLUMBERS, STEAM, GAS AND WATER FITTERS
243 Dutton St. Telephone 1519

LOWELL INSTITUTION FOR SAVINGS
SAFE DEPOSIT BOXES TO RENT
18 SHATTUCK ST.

LOWELL INSTITUTION FOR SAVINGS
1829-1920
INTEREST BEGINS AUGUST 7
18 SHATTUCK ST.

COME and HEAR
Dr. Vincent
AT THE
FIRST CONGREGATIONAL CHURCH
Sunday at 10.30 A. M.

A RECREATION CENTRE

Centralville Children Very Busy at Greenhalge School Playground

One of the most successful playgrounds of the group being conducted this year under the auspices of the park department is that at the Greenhalge school in Ennell street.

Situated in the heart of one of the city's most congested districts, the Greenhalge grounds attract hundreds of children daily and afford them an opportunity to enjoy exercise in the open air under expert direction and to train their hands and eyes in useful pursuits.

The children have entered into the various activities designed by the supervisors with great interest and enthusiasm and many of them already have acquired products of their own handiwork to show with a pardonable feeling of pride to their parents and friends.

One of the most interesting features of the supervised athletic system at this playground is the athletic badge contest whereby boys and girls must accomplish certain definite proofs of skill before being entitled to wear the badge.

The first step by which the boy or girl makes headway in the contest is to compete successfully in a potato race. To date the following have been successful: Beatrice LeClair, Evelyn Mahoney, Margaret Walsh, Esther Meehan, Jeannette Loiselle, Yvonne Guilbault, Elizabeth Tully, Harriet Laffery, Florence Reed, Hilda Larkin and Margaret Desmaris.

The girls' volley ball team is another feature of the Greenhalge playgrounds athletic department that has met with great success. This team defeated the South common last Tuesday, 31 to 28, and next Tuesday a return game will be played on the Greenhalge grounds. The Greenhalge girls challenge any team in the city. Evelyn Mahoney is captain of the outfit and a daring and ready leader is she. Her "men" include the following: Yvonne Guilbault, Margaret Desmaris, Nano Tully, Theresa Decker, Georgette Michaud, Florence Reed, Jean Despres, Cecile Manseau, Annette Bernier and Beatrice LeClair.

The boys' baseball team is developing into one of the best playground nines in the city. Last Tuesday it defeated a team from the South common, 14 to 7, and will play a return game next Tuesday.

Paul Sullivan is the supervisor in charge of boys' sports and a most comprehensive program is being carried out under his direction. Much rivalry has been stirred up by the various games conducted on the playgrounds and many of the boys have already shown physical improvement as a result of their few weeks' of supervised sport.

The attendance at the playground averages over 100 a day. The afternoon session is the more popular of the two. In addition to baseball and volley ball the sports include tugs of war and running and jumping races.

A class in manual training for boys under the direction of Charles J. Rodgers is another instructive feature of the Centralville playground. The class has an enrollment of 120 and sessions are held both morning and afternoon. Several of the young men in the class have had previous training in this work and have been of great assistance in maintaining interest among the newcomers. Among the articles which have been made are tooth brush holders, necktie racks, toothpick holders, broom brush holders, flower pot stands, shoe-shine stands, foot stools, tables, library lamps, etc.

Miss Helen Munn is in charge of games for the girls and has arranged a most interesting program of activities in this department. Miss Alice D. Gallagher is in charge of the sewing class and many beautiful and useful articles have been made by the girls under her direction. Miss Kane is in charge of cooking and here again the girls who visit the playground have shown a remarkable willingness to learn and to accomplish worthwhile things. Miss Muriel Leach is the head supervisor in charge and folk dancing for the girls is under her personal direction.

The Greenhalge grounds hope to make an excellent showing when it comes time for the closing exhibition at the end of the playground season late in the month.

Superfluous warships, filled with concrete, are being offered by the British government to coast towns for use as breakwaters.

DON'T STAY RUN DOWN

If you have been indiscreet in eating, living habits, or your system taxed by overwork, and you have become all run down, don't stay that way, it is dangerous, as you are in a condition to take on many other more serious diseases. Build yourself up again by simply taking from 15 to 20 drops of SEVEN BARKS in a little water after each meal, and watch how quickly you will regain your normal health again.

People beyond the age of middle life cannot stand what they used to, and have to be more discreet in all of their modes of living. The majority of such people need to take occasionally a good stomach and liver regulator, for it is an indisputable fact that by keeping the over active and digestive organs cleansed and in proper working order, old age can be deferred and life prolonged far beyond that enjoyed by the average person. To attain this there is no better remedy than SEVEN BARKS, which has for many, many years faithfully and successfully served the public.

If your system gets run-down, take warning, or you will be sorry when it's too late. Take plenty of exercise, fresh air, keep good hours, eat moderately of the right food, and tone up your stomach, liver and kidneys by taking SEVEN BARKS. For sale by druggists, 60 cents per bottle.—Adv.

CONTINUATION SCHOOL LAW EXPLAINED

The Lowell chamber of commerce has received a circular from the Associated Industries of Massachusetts, explaining the continuation school law which goes into effect in Lowell and the rest of the state next September. Although the details of the new law have been very generally promulgated by the school authorities in the past few months, nevertheless, the chamber of commerce fears that there are still a number of boys and girls whom it will affect who are not yet awake to the fact that they will have to spend part of their time in school from now on until they have passed the age of 16.

The law in brief provides that all children between 14 and 16 who are employed shall attend a continuation school to be established by the city at least four hours a week, during the time that the high school in this city is open. Children between 14 and 16 who have working certificates but who are temporarily out of employment, shall attend a continuation or public school at least 20 hours a week.

DIFFERENT

Our Seidlitz Powders are each in a dust proof bag SEALED. Do not lump or lose their fizz like the ordinary.

Ten in a box, 29c.

HOWARD Apothecary 197 Central St.

Closed Sunday P. M. 1.30 to 6.30

EVERETT TRUE BY CONDO

THIS OHIO BOY IS CRACK SHOT

BRIDGEPORT, O., Aug. 7.—Richard Lee Beck, Bridgeport boy, claims he is the world's champion boy rifle shot. Last year he won the Junior National rifle shoot. Richard started his shooting "career" at the age of five.

EVERY FLOWER HAS A STORY OF ITS OWN

Should you receive a sprig of verbena, the sender desires to say "You enchant me."

The old Romans held the plant in great veneration. They believed that a few leaves worn on the person would protect against injury. Roman brides, who gathered and wore a wreath of verbena, were considered fortunate.

Gathered at Full Moon

The druids dedicated the verbena to their priestesses. It was gathered at the full moon and no one was allowed to touch it with the hand. It was uprooted by being tied to the foot of a young girl. Medicinally, it was used as a cooling remedy.

In the middle ages, a popular superstition was that the girl who gave her lover a wreath of verbena gathered and woven by herself, would retain his love for at least that year. French and English peasant still believe in the power of the verbena as a love charm.

Had Magic Power

To the Hungarian gypsies, the plant is known as the lock-opening herb. They believe that if a cut is made in the palm of the hand, a tiny piece of the verbena leaf placed in it and the wound allowed to heal over, the person will be able to open all locks and bars with a single touch.

The plant came by its name from an old Roman custom. Whenever any dispute was had with any other nation, an official called verbanerius was sent to discuss it with the offending country. This official wore a wreath of verbena, which was considered a sacred flower by the Romans. If war were decided upon, an iron-tipped spear with a sprig of verbena tied to it was the official declaration of war, which was shot into enemy territory.

Quail and peacocks belong to the pheasant family.

AUGUST SALE

AT THE

American Apparel Shop

173 MERRIMACK STREET

SELLING OUT OUR ENTIRE SUMMER STOCK REGARDLESS OF COST OR VALUE, CONSISTING OF

Waists Jersey Suits

Skirts Undermuslins

In Silk or Lingerie

This is the Greatest Opportunity for the buying public of Lowell to get up-to-the-minute merchandise for very little money.

LARGE STOCKS AND BACKWARD SEASON COMPELS SACRIFICE.

DOINGS OF THE DUFFS — Tom Almost Had a Big Idea — BY ALLMAN

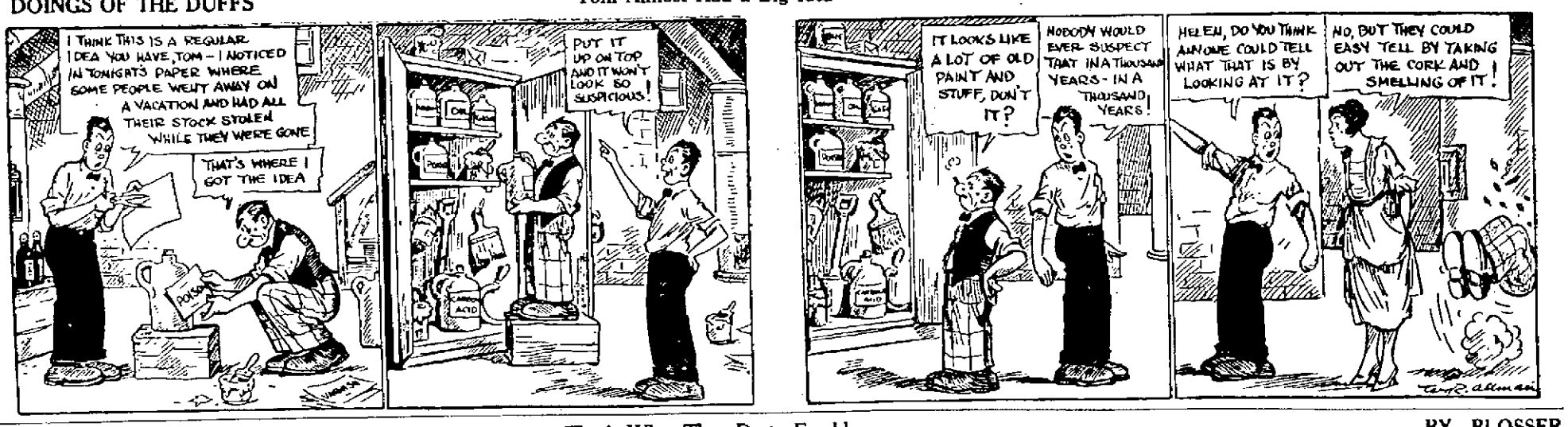

FRECKLES AND HIS FRIENDS — That's What They Do to Freckles — BY BLOSSER

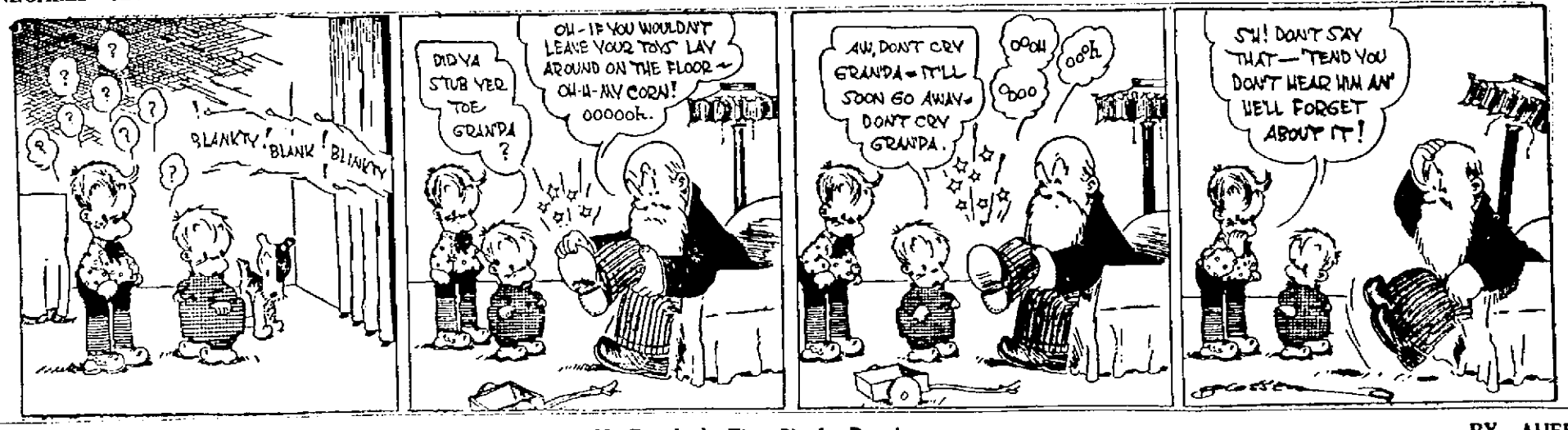

OTTO AUTO — He Drank the First Six for Practice — BY AHERN

POLES HALT SOVIETS IN DESPERATE BATTLE

LONDON, Aug. 7.—Russian Bolshevik armies hammering the Polish lines northeast and east of Warsaw, seem to have encountered stern resistance. Except in the area around Brest-Litovsk, east of the Polish capital, no new advances by soviet troops have been reported, and even there, they have been limited by the desperate fighting of the Poles.

Polish forces have been forced to retire from Terespol, about four miles west of Brest-Litovsk, and have lost Muramiec, about five miles to the south. Thus the Bolsheviki have gained a foothold on the west bank of the Bug river in this region, but their further progress probably will be very slow, as permanent forts erected years ago to defend the city, must be stormed if the soviet legions are to gain ground there.

Northwest of Brest-Litovsk along the Bug river, the Poles have launched vigorous counter attacks and have succeeded in reaching the left bank of the stream. Further north along the battlefront, toward the east Prussian frontier, a great battle is being fought, but no details of the outcome have been given in late despatches. At Myszenyiec, about five miles from the German boundary, the Poles are well intrenched and appear to be holding their own, in spite of savage assaults against their positions.

The note stated that Poland could not accept any terms that would be an attack on her sovereign rights or interfere with her internal affairs, and she asked an answer that would be the basis for future peace terms.

The note added that the fact that the first armistice negotiations were broken off because the Polish delegates were empowered to negotiate only an armistice and not peace compelled the government to conclude that the soviet would make an effort to continue military operations, and that therefore, the Russians must take all responsibility for the continuance of hostilities. The Polish government was making every effort to win the war, the note asserted.

In the southern sectors of the front, serious fighting is going on, and the Poles seem to be gaining ground at some points.

Premiers Lloyd George and Millerand of Great Britain and France, will meet at Hythe tomorrow. It is expected by that time the soviet government will have answered a telegram that M. Kameneff, one of the chiefs of the soviet delegation in this city, sent to Moscow following a long conference with Premier Lloyd George and other government officials yesterday. It seems certain there will not be an immediate break in the negotiations between the allies and the soviet government, and it is believed possible the French and British premiers may have before them propositions from Moscow which may assist them in dealing with the serious situation confronting Poland.

$3,633,375 PAID TO STOCKHOLDERS IN FALL RIVER TEXTILE INDUSTRY

FALL RIVER, Aug. 7.—A total of $3,633,375 was paid out to stockholders in the local textile industry during the third quarter of 1920, according to figures furnished today by G. M. Haffards & Co. This amount is an average of 10.730 plus percent, on a capitalization of $33,560,000, a record never before reached in the history of this city, a textile centre. The previous quarter was the record-breaker up to its time with a distribution of $2,604,5600, but it is eclipsed by the present quarter by $1,028,815. The quarter just ended is $2,138,986.50 more than the corresponding quarter for the year1918.

Sport and Recreation

Continued

the holding of a set of city amateur games on the South common on Labor Day afternoon, to be operated by this committee, forking in co-operation with the Trades and Labor council. A program of running and jumping events will be published and every effort will be made to make it so attractive as to bring out a large and representative entry list. Further notifications and details of the meet will be published within a week or two.

To just what extent this new committee will function has yet to be determined, but it is believed that its recommendations will be of no little value to the city government, the park commission and the chamber of commerce. In no way will the committee conflict with the street recreational plan already being operated by the chamber of commerce, but, rather, it will concern itself with additional public playground areas, more baseball and football fields; the building of municipal tennis courts and bowling greens; a public bathhouse, perhaps, and other developments along athletic lines.

As far as is possible the committee will be made up of men who have a wide interest in athletics and organized play and who have a good working knowledge of various sports and their needs along lines of equipment and adequate ground space.

Once under way the committee plans to meet regularly an desire to maintain a growing interest in clean sport of all kinds that will appeal to as many of the city's people as possible.

WEATHER PREDICTIONS

WASHINGTON, August 7.—Weather predictions for the week beginning Monday are:

Atlantic states—Considerable cloudiness; moderately warm and occasional showers.

Cuticura Soap
IS IDEAL
For the Hands
Soap, Ointment, Talcum. Sample each free. Forwarding address: Cuticura Laboratories, Dept. L, Malden, Mass.

MILITARY AID FOR POLAND

Millerand and Foch go to Discuss Plans With Lloyd George

France, Britain, Hungary, Rumania and Letvia May Send Troops

PARIS, Aug. 7.—Premier Millerand will leave at 7.30 o'clock tonight for Hythe, England, where he will confer with Premier Lloyd George relative to the Polish situation. Marshal Foch will accompany the premier.

Military aid for Poland, consisting of one or two divisions each from France, Great Britain, Hungary, Rumania, Letvia and possibly other nations is one of the emergency measures to be discussed by the two premiers.

This plan, as well as other measures, has been recommended by the French and British missions at Warsaw. It has been pointed out that Hungary, particularly, can send good cavalry into the field. All these divisions, it is understood, would be fully equipped, and it has been proposed that they reinforcements take the field before Warsaw to defend the capital of Poland.

French official circles, according to the foreign office, consider the front line now shifted from Poland to Berlin, in view of the speech of Dr. Simons, the German foreign minister, in the reichstag on Thursday. It is believed in French quarters, it was stated, that Germany is undertaking the reconstruction of German industries, such as the railroads, under an agreement with the soviet government, but it was not thought that any treaty existed going beyond such co-operation.

The French military experts in Warsaw reported the military situation unchanged.

The Polish delegates empowered to negotiate peace were expected to reach Minsk tonight, it was stated.

FECI IS TAKEN TO MURDERERS' ROW

BOSTON, August 7—Francisco Feci, convicted murderer, whose plea for executive clemency has been refused by Gov. Coolidge, was yesterday placed in a death cell in "murderers row," in the Charlestown state prison.

Feci is condemned to die in the electric chair during the week beginning August 15, for the murder of John Soulla at Billerica, October 25, 1919.

An informal hearing on the petition of Feci for commutation of his sentence to life imprisonment was held by Gov. Coolidge and his executive council, and Gov. Coolidge said later that the evidence as presented did not impress him in favor of the petition. The petition for clemency was filed by Vincent Brogna, counsel for Feci.

STRANDED YACHT VICTORIA FLOATED

NEW YORK, Aug. 7.—The steam yacht Victoria, owned by Arthur Meeker of Chicago, and chartered during the International yacht races by Sir Thomas Lipton was floated this morning after she had grounded off the Maine coast and Mr. Meeker and a party of guests had been landed in tenders.

This information was contained in a wireless picked up here this afternoon.

The Victoria was floated with the aid of tugs sent to her assistance from Portsmouth, N. H. The U.S.S. Mallard, ordered to stand ready, was notified further assistance would not be needed.

SOMETHING BESIDES TALK

has occasioned nearly 100 dealers in Lowell and vicinity to offer their customers

RED CROSS COFFEE

the past few months.

You can just bet your last cent, in view of competition in coffees, that the coffee itself had to be good.

IT IS!

Be like other folks—

Try a pound, and enjoy RED CROSS COFFEE.

Your dealer sells it, of course.

C. A. CROSS & CO., Inc.

Ayer and Fitchburg

(1720)

ASK FOR

SWAN-RUSSELL HATS

WORN BY WELL-DRESSED MEN

INTRIGUING BLOUSES OF NET AND LACE

BY CORA MOORE,
New York's Fashion Authority

NEW YORK, Aug. 7.—Here are two versions of the town blouse, which is still increasing in popularity.

The blouses, worn by Virginia Lee, are of cotton net, and are worn over a skirt of indestructible voile, box-plaited, with similar cuffs. The second blouse is distinguished by a four-inch panel and band of lace insertion, edged with a plaited frill of georgette. The round collar and the odd cuffs also show this frill.

POLAND ACCEPTS SOVIET PROPOSAL

Will Send Delegates to Negotiate Simultaneously on Armistice and Peace

Essentials of Terms of Peace to Which Poland Would Agree Set Forth

WARSAW, Aug. 6—(By Associated Press) Essentials of the terms of peace to which Poland would agree, were set forth in the note sent by wireless to Moscow Thursday night, accepting the soviet proposal to send delegates to Minsk to negotiate simultaneously an armistice and peace.

The note declared that Poland was compelled, however, to demand formal guarantees that the Polish delegates would be permitted free and direct communication with their government by wireless and couriers. The government also said that because of the fact that the soviet had previously refused to negotiate an armistice, hostilities should not cease on both sides from the moment of the beginning of the negotiations at Minsk.

The Poles, continued the note, were ready to conclude peace on the principle of national rights and would try for such a solution of all questions as would guarantee future peace and friendly relations between Russia and her neighbors.

Troops Guard Denver, Colo.

Continued

would be no working agreement with the union and the union would not ager of the Tramway company announced that the striking carmen would be taken back but that there Shoup in a statement at Colorado Springs, said that the action of the union leaders would not halt the arrival of troops. Five hundred more soldiers were under orders at Camp Funston, to leave early today.

Troops Called Last Night

In a statement issued shortly after the announcement of the union leaders, Frederick W. Hild, general manager, composed largely of railroad and factory employes, were planning to return to the carbarns before daybreak, in retaliation for the action of strike breakers in firing into the crowd.

Members of the American Legion, who had guarded the barns during the night, were retained to supplement the regular troops. The remaining regulars were kept at the auditorium as a reserve force.

The troops were instructed if necessary, but only as a last resort, be recognized. The statement further declares that preference in filling vacancies would be given the strike breakers employed by the company to run cars.

The call for federal troops was issued last night, when a mob attacked the East Denver carbarns and was repelled with rifle fire. Three men were killed and a dozen persons, including women, girls and boys, were wounded. Several similar gatherings had been broken up earlier in the evening by the police, with the assistance of a thousand volunteers recruited from American Legion members.

The leader of the strike breakers at the East Denver carbarns declared that the shooting there was caused by attacks of the mob on an automobile load of strike breakers who were arriving at the carbarns. Stones and bricks were hurled at the car and the men in the carbarns replied with rifle fire. Hundreds of persons in the neighborhood were attracted by the firing and four children, two girls and two boys, and a woman, were among those hit by bullets.

The rioting of last night brought the casualties resulting from the strike disturbances to five dead and 50 known injured. Heavy property loss to the tramway company and the Denver Post also resulted.

Ordered To Call Off Strike

Seven members of the union composing the executive committee in charge of the strike were convicted of contempt of court yesterday, and ordered to call off the strike. The charges were based on the calling of a strike in face of an injunction issued by Judge Greeley W. Whitford, in the district court. They were to be sentenced today. Action of the union heads in recommending that the strike order be cancelled, will have a bearing on the sentence Judge Whitford announced.

Col. Bailey's first action, following his assumption of control of the city, was to send a company of troops to the scene of last night's rioting.

The colonel said he had received reports that residents of that vicinity, composed largely of railroad and factory employes, were planning to return to the carbarns before daybreak, in retaliation for the action of strike breakers in firing into the crowd.

The Person Who Walks Insures Health

The person who is unable because of Sore Feet, should not experiment with the trouble, but consult me.

Dr. Wm. F. O'Brien

SURGEON CHIROPODIST
Room 407 Sun Bldg. Tel. 3770.
Open Evenings—Except Wednesdays

New Hair Growth After BALDNESS

HAIR GROWN ON MR. BRITTAIN'S BALD HEAD BY INDIANS' MYSTERIOUS HAIR GROWER

My head at the top and back was absolutely bald. The scalp was shiny. An expert said that as he thought the hair roots were extinct, and there was no hope of my ever having a new hair growth.

Yet now, at an age over 66, I have a luxuriant growth of soft, strong, lustrous hair! No trace of baldness. The pictures shown here are from my photographs.

Indians' Secret of Hair Growth

From recent photo.

Photo when bald.

At a time when I had become discouraged at trying various hair lotions, tonics, specialists' treatments, etc., I came across, in my travels, a Cherokee Indian "medicine man" who had an elixir that he asseverated would grow my hair. Although I had but little faith, I gave it a trial. To my amazement a light fuzz soon appeared. It developed, day by day, into a healthy growth, and ere long my hair was as profuse as in my youthful days.

That I was astonished and happy is expressing my state of mind mildly.

Obviously, the hair roots had not been dead, but were dormant in the scalp, awaiting the fertilizing potency of the mysterious pomade.

I negotiated for and came into possession of the principle for preparing this mysterious elixir, now called Kotalko, and later had the recipe put into practical form by a chemist.

That my own hair growth was permanent has been amply proved. Many men and women, also children, have reported satisfactory results from Kotalko.

How YOU May Grow YOUR Hair

My honest belief is that hair roots rarely die even when the hair falls out through dandruff, fever, excessive dryness or other disorders. I have been told by experts that often when hair falls out the roots become imbedded within the scalp, covered by hard skin, so that they remain for a time like bulbs or seeds in a bottle which will grow when fertilized. Shampoos (which contain alkalis) and hair lotions which contain alcohol are enemies to the hair, as they dry it, making it brittle. Kotalko contains those elements of nature which give new vitality to the scalp and hair.

A. W. DOWS.
FRED HOWARD
ROUTHIER & DELISLE
F. H. BUTLER & CO.

For women's hair.

PROVE FOR YOURSELF

Get a box of the genuine Kotalko at a reliable druggist's $300.00 GUARANTEE with each box. A small testing box of Kotalko (with testimonials, etc.) may be obtained by sending ten cents, silver or stamps, to my address below.

JOHN HART BRITTAIN, Station F, New York City

TOOK PHYSIC EVERY NIGHT

Then She Heard of "FRUIT-A-TIVES" and Cured Herself of Constipation

MRS. JOHN CAPOZZI

Ashford, New York.

"I feel it my duty to tell you what 'Fruit-a-tives' or Fruit Liver Tablets did for me.

I tried several kinds of physic for over three years; and, of course, while I took it every night my bowels would move; but as soon as I stopped taking physic, I would be constipated and would have Piles terribly.

I heard of 'Fruit-a-tives' and bought one box and took them. Now I am not troubled any more with Constipation and no more Piles. 'Fruit-a-tives' did for me what no other medicine ever did; they left no after-effects, and now I do not have to use physic.

I recommend 'Fruit-a-tives' to all my friends".

Mrs. JOHN CAPOZZI.

50c. a box, 6 for $2.50, trial size 25c. At dealers or from FRUIT-A-TIVES Limited, OGDENSBURG, N. Y.

HAD RHEUMATISM FORTY YEARS

Unable to Bend Knees—Claims Var-ne-sis Removed Every Sign of Disease

"I have suffered from rheumatism since I was 23 years of age. I am now 75. Of course, I thought there was no help for me, as each year I grew worse, until finally it got so bad that I had to be assisted in rising from a chair. I was unable to bend my knees and could not open or close my hands, as the fingers were swollen from a chalky deposit." So said Mrs. S. E. Smith of 60 Lynnfield Street, Lynn, Mass.

"At times I was confined to my bed, unable to lift my head from the pillow or turn over without assistance. It seemed as though every joint in my body was involved, and the pain through my hips was almost unendurable.

"So many people had been helped through Var-ne-sis that I decided to try it, although I had very little faith that it would benefit me very much. I secured the medicine and started to take it faithfully, and after several months I could see a decided change in my condition; by continuing the treatment every sign and symptom left me, even the hard swelling on the finger joints disappeared. It seems almost incredible that a woman who has had the disease so long could recover. I consider it almost miraculous, but will be glad to answer any letters pertaining to my case."

Var-ne-sis is a vegetable remedy that has been remarkably successful in chronic cases of rheumatism, particularly in those cases that have been treated with the ordinary remedies month after month without results.

The time to take Var-ne-sis is NOW. Don't suffer another day. Get it at your druggists. In liquid or tablet form. You ought to read "The Rust of Human Hinges." Send for it today to W. A. Varney, Lynn, Mass. It's free.

Var-ne-sis Rub-On eases pain.

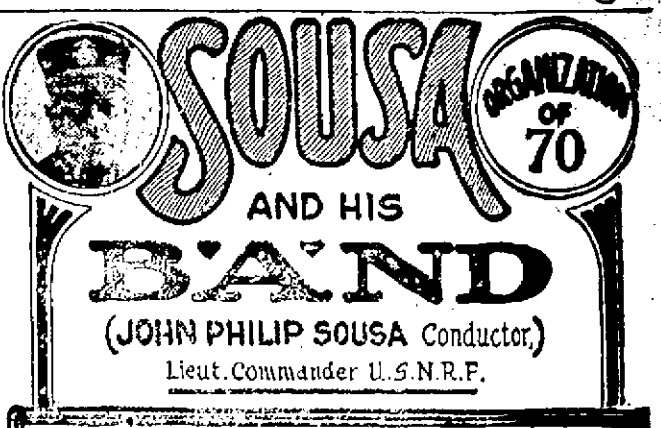

"SOUSA IS AN INSTITUTION
HIS BAND IS AN INSPIRATION
HE RANKS AMONG THE FIRST
COMPOSERS OF THE DAY"
— NEW YORK SUN

KEITH'S THEATRE

MATINEE AND EVENING

Friday, August 13th

Matinee—$1, 75¢. Night—$1.50, $1

BOX OFFICE OPEN FOR SALE AND EXCHANGE OF TICKETS MONDAY MORNING, AUGUST 9, AT 10 O'CLOCK

AUSPICES OF BATTERY B, 102 F. A.

Poland Sends Note to League of Nations

WARSAW, Aug. 6.—(By Associated Press)—The Polish foreign office has sent to the League of Nations a note presenting the Polish side of the peace and armistice controversy with the soviet government of Russia. A proclamation calculated to quiet the Polish people, asking them to remain calm and to support the government will be issued by government officials.

INVENTORS DOOM THE MOVIE BUG

NEW YORK, August 7.—Thanks to an invention of F. S. Mills and Clyde Ewing of the Hollywood-Lasky studios, the movie bug is doomed. Not the movie bug who goes dippy about the "flicums," but the little pest that flies around the bright lights, and has spoiled many feet of film. The invention is a bug-catching machine, consisting of a wide box, a carbon arc, 2000 candle-power lamps, a funnel, a suction fan and a large net. The bugs are attracted by the light, the carbon arcs burn them, and the suction fan draws them into the net.

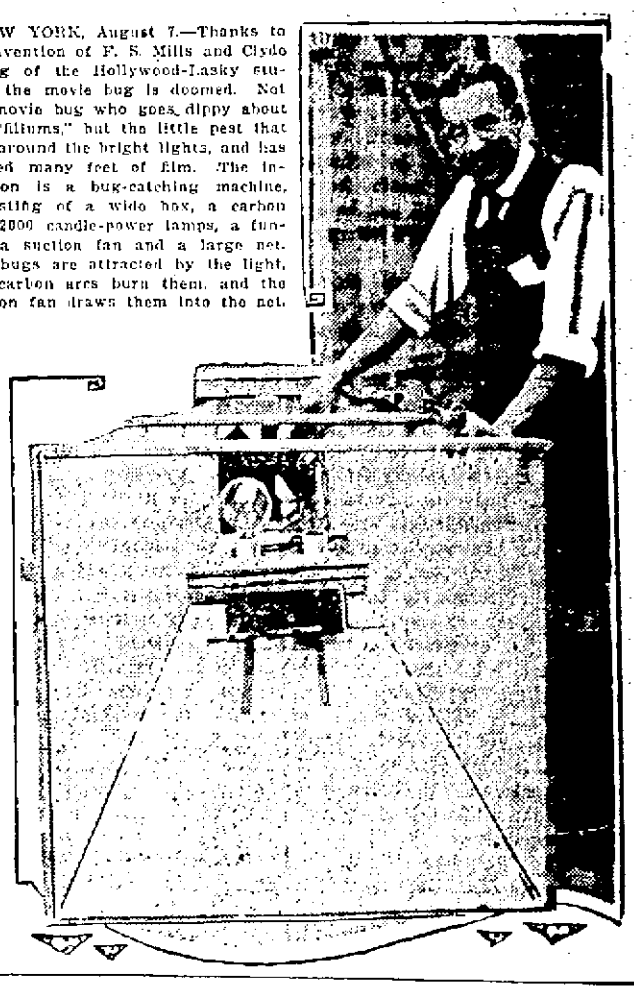

THIRD PARTY STUFF

THE LOWELL SUN

JOHN H. HARRINGTON, Proprietor

SUN BUILDING, MERRIMACK SQUARE, LOWELL, MASS.

Member of the Associated Press

The Associated Press is exclusively entitled to the use for republication of all news dispatches credited to it or not otherwise credited in this paper and also the local news published herein.

GOVERNOR COX'S SPEECH

Our view is toward the sunrise with its progress and its eternal promise of better things. The opposition stands in the skyline of the setting sun, looking backward to the old days of reaction. —Governor James M. Cox.

The above sentences in a way epitomize the spirit of the speech of Governor Cox, delivered at Dayton today accepting the democratic presidential nomination.

As he points out in his address, the contest that is now going on is between the old forces of reaction and those of progress. Senator Harding, in his own words, would institute "a government of party," for the benefit of the members of that party, the leaders of which hold to the theory that one of the prime purposes of government should be to promote the fortunes of its adherents. Governor Cox clearly would head a government of the whole people.

Governor Cox rightly condemns the "fabulous contributions to the republican campaign fund." He calls for the protection of the child life of the nation from the evils of child labor, and asserts his belief that government should do all in its power to encourage agriculture as a fundamental industry.

Mr. Cox takes his stand squarely on the democratic platform of which he says: "It is not necessary to read and re-read the democratic platform to know its meaning." This is very different from the pronouncement of principles drawn up by the republicans at Chicago, of which the candidate truthfully says of one of its phrases, "It is so artfully drawn as to make almost any deduction possible."

TWO SENATORSHIPS

The democrats have at least a good fighting chance to win two seats in the United States senate in New England this year, and thus, if they succeed, change the political complexion of the upper house of congress.

Senator Brandegee, republican candidate, is about as popular, both within and without his party in Connecticut as the absolute political boss usually is after having ruled with iron might for a long term of years. He has enemies everywhere, and it must be confessed that during recent months he has seemed to be doing all that he comfortably could to add to the number.

His determination to do the Peace Treaty to death, reservations or no reservations, did not meet with the approval of a considerable wing of his party. At the republican state convention, held a short time ago, the senator devoted the larger part of an hour and a half's speech to denunciation of prohibition and woman suffrage. That the prohibitionists are likely to forgive him very speedily for his tirade is improbable. The suffragists are certain to have it in for him, also, not only because of what he has said about them, and their cause, but because they commonly believe that he has been behind Governor Holcomb in his determination not to call in special session a legislature, a majority of whose members are known to be in favor of the ratification of the suffrage amendment.

In New Hampshire there is internecine warfare in the republican camp. Big Chief John H. Bartlett, governor of the state, and Senator George H. Moses have been firing poisoned darts at each other, more or less in the open, for some time. In fact, it may be said that there is a strong Bartlett and an almost equally strong Moses wing in the party. Between these two is a large neutral element that is inclined to say "a plague upon both your houses" to the Bartlett and Moses followers. With the republican ranks thus divided, it is not among the impossibilities that the next senator from New Hampshire may be a democrat.

Anyway, the results of the voting for senator in the Granite state and the Nutmeg state will be well worth looking for the day after election.

FREEDOM OF SPEECH

In Pennsylvania, labor leaders announce that they propose to start a campaign for the restoration of the rights of "free speech, a free press, and free assembly." We have no actual knowledge as to what the exact condition of affairs may be in the keystone state. It may very well be that in this state, where some local government officials are said to be more or less under the control of the mighty steel corporation, there may have been times when the hand of the law has borne a little harder than it was wholly justifiable it should upon the shoulders of some who expressed opinions that were objectionable to the powers that be.

To say that there has been any widespread abbreviation of the rights of free speech, a free press, or of the right of men to peacefully assemble and discuss matters of common interest is absurd.

The trouble is that the "Red" agitator who denounces the government for its alleged infringement of the right of free speech, and the other guarantees that go with it, usually has not the slightest notion of what free speech really is.

It is the privilege of every man, under the American constitution, to talk his head off if he chooses to do so. The law will not interfere either to prevent or save him from his folly. But, he has no right to disturb other people, no matter how much satisfaction he may get out of his performance himself. He has a right that will be respected to talk in a proper place, if he can find listeners, but he has no right to stand up and shout on a crowded street corner and cause commotion and disturbance for people who do not care to hear him.

Likewise every long-haired leader of a forlorn hope has a right to hire a hall and air his grievances and tell how he thinks the government of the United States should be made over to suit his views, but not for an instant does the constitution give him the right to utter one single word that his hearers may construe as an incitement to the use of violent methods.

CELEBRATING PILGRIMS' DAY

President Wilson's request that December 21 shall be set aside as a time for recalling the heroic ideals and great services of the Pilgrims to future generations will doubtless meet with a ready response. On the day that he has selected the things that the little band of exiles that landed on Plymouth Rock stood for and that they did may profitably be recalled in church, home and school.

Every nation has its shrines around which its traditions cluster. Foremost among these in America is the rounded boulder, that for years has rested under an unainly granite canopy, at the head of a coal wharf, in a quaint old Massachusetts town, on which it is supposed the passengers from the Mayflower first stepped after their voyage from Provincetown.

The rock stands as a symbol for much that has been solidly built into American life and character. The Pilgrims were first and foremost men who loved freedom. They were fleeing from religious persecution, it is true. But they were also imbued with the determination to be free from the oppressive tyranny of an autocratic government.

The Pilgrims were tolerant men. Among them appear to have been those of almost all shades of religious belief and unbelief. They nevertheless worked faithfully together for the realization of common ideals for the common good.

To the traditions of tolerance that have come down from Pilgrim days America owes much of its greatness. In no other nation in the world, probably, could the mighty issues involved in a presidential campaign be settled with so little friction. We are tolerant of each other's opinions, and whichever side wins we know that the losers will accept the result cheerily as good sports.

ROCKEFELLER TIPS

John D. Rockefeller gave away twenty $1 bills the other day to an equal number of employes of a hotel at which he had been stopping for several days in the Berkshire hills. "Stingy old miser," we imagine we can hear some people saying by way of comment on the gift. "With so much money he can't count it, why didn't he give $5?"

For one reason, Mr. Rockefeller didn't give $5 instead of $1 because he isn't built that way. Mr. Rockefeller, the son of a poor Baptist clergyman, has come to be the world's richest man because one of the strongest points in his character is thrift. And thrift, in prince, oil king or pauper, is not to be despised.

The people who scatter big tips behind them as they move about are usually of one class. They are the people who, usually with some suddenness, have come into the possession of wealth. Lacking in the personalities to make an impression in the social world about or above them they turn to the expedient of trying to impress those who serve them by scattering largess.

Stop a minute and think before you call Mr. Rockefeller stingy because he gave only $1 bills as tips. Think of the millions that he has given to make the world a better place to live in by aiding education. Think of the money he has given for carrying on the warfare against cancer, spinal meningitis and infantile paralysis.

Let those who would sneer at the oil king's meagre tips first be sure that they have been as liberal as he, in proportion to their means, in giving to good causes before casting the first stone of criticism.

The important news comes from Scotland that the young women students of the University of Edinburgh have revolted against what they consider a childish restriction on the use of latchkeys after the regular hours for closing the college hall in which they live. Some married men nearer home may take courage from the precedent established if the "revolters" win a victory.

Suffrage leaders of Connecticut are to ask Chairman Hays of the republican national committee, to tell them what the G. O. P. has done toward securing the ratification of the 18th amendment. Women always did have an uncomfortable faculty of asking irritating questions.

Senator Harding wants the making of decisions as to whether the nation shall enter war left to the people. They are the ones who decide now, and, in the case of the last two conflicts, they decided to fight long before their leaders reached a similar decision.

If it be true that a woman is only as old as she looks, then why do Lowell's registers of voters persist in asking that irritating question, "How old are you?" of prospective citizenesses. From appearances none of them can be past thirty.

There would seem to be a screw loose somewhere in the nation's economic machinery when flour prices advance 35 to 80 cents a barrel with one of the biggest wheat crops in the country's history being harvested and part of last year's bumper crop not yet consumed.

The telephone company says the reason that it is compelled to delay making new installations in Lowell is that there is a shortage of beeswax. That is the first intimation we have heard that the drones may be getting the upper hand and even in the beehive.

The local health authorities, having located the pears—all of them, it is to be hoped—coated with arsenate of lead, it is now up to the officials to find out who the villains are that allowed such deadly fruit to get onto the market.

Governor Cox is reported to be planning to visit Manchester, only 50 miles away, during August. Don't skip Lowell, Mr. Governor. A lot of people who intend to vote for you, and some who don't, would be glad to see you.

We can imagine Hales brook saying, "I chatter, chatter as I flow to join the brimming river, and men may come and men may go, but unrealized plans for my improvement go on forever." Perhaps Hales brook doesn't chatter, though.

Not a single death notice was published in the columns of The Sun two days this week; an almost unprecedented happening. But, who can blame people for refusing to die with funeral costs what they are.

The higher railroad rates will be no inducement for Lowell people to stay at home, if one is needed.

"Electrocuted Pigs Furnish Clew to Still," says a headline. Two-legged or four-legged kind?

It is said that women cannot keep secrets. We wonder if Mrs. Ponzi is an exception?

Lawrence is planning a "welcome home" for its former service men for October 12. Why such haste?

SEEN AND HEARD

How good home looks after a vacation! Who said that?

No wonder they don't spell it railroad fair.

S' funny the railroad employes can and the postal clerks can't.

The inventor who was at work on an infallible corkscrew has quit the job and has started on a non-refillable pop bottle.

Harding seems to think Cox is trying to Jimmy his way into the White House. On the other hand, Cox is busy Warrening the voters against Harding.

Apparently the New Yorker who lost $25,000 worth of diamonds believes virtue is its own reward for he gave the man who returned them $20 reward.

A Charming Doctor

"My dear," said Mme. Plancher, "if you have neurasthenia, why don't you go to my doctor? He is the most charming man, and the first thing he asks is, 'What ailment would you like to have?'"

Either Will Do

London Punch declares that an American newspaper has announced the grafting of a tomato shoot upon a potato plant so as to obtain a crop of fruit above ground with roots below. "But," says Punch, "the article doesn't state whether the plant should be known as the 'pomato' or the 'totato.'"

Anne Hathaway

Yesterday was the anniversary of the death of Anne Hathaway, wife of William Shakespeare, the man who made the English language do more tricks than any successor or predecessor. Mrs. Shakespeare died on Aug. 6, 1623, or 297 years ago yesterday.

What a trial it must have been to live with such a colossal genius as William, who never could remember to put on his rubbers (or whatever they wore for rubbers in 1600) and who could not be depended on to remember to wind the clock, and put out the cat at bedtime! Then, too, it seems that Bill did not appreciate his wife too much. At any rate in his will he left her his "second-best bed, with the furniture," and nothing more.

Such Insolence!

A woe begone specimen of the tramp tribe made a call at a rural residence to ask for aid. The door was opened by a woman of angular proportions, severe demeanor and uncertain age and temper.

Having speedily ascertained the object of the unexpected call, in raspy tones she observed: "I shall not give you anything. If you had been wise you would not have come here. Do you know who I am?"

The weary wanderer replied that he had not the pleasure of knowing.

"Well, I'm a policeman's wife and if he were in he would take you, and very quickly, too."

The tired tramp looked at her quietly for a minute and then replied: "I can quite believe you, ma'rm. If he took you he'd take anybody."

The King's Picture

The king from his council chamber
Came weary and sore of heart;
He called for Iliff the painter,
And spake to him thus apart:
"I am sickened of faces ignoble,
Hypocrites, cowards and knaves!
I shall shrink their shrunken measure,
Chief slave in a realm of slaves!

"Paint me a true man's picture,
Gracious and wise and good;
Endowed with the strength of heroes,
And the beauty of womanhood;
It shall hang in my inmost chamber,
That thither when I retire,
It may fill my soul with grandeur
And warm it with sacred fire."

So the artist painted the picture,
And hung it in the palace hall;
Never a thing so goodly
Had garnished the stately wall.
The king, with head uncovered,
Gazed on it with rapt delight,
Till it suddenly wore strange meaning,
And baffled his questioning sight.

For the form was his suppliest courtier's
Perfect in every limb;
But the bearing was that of the henchman
Who filled the flagons for him;
The brow was the priest's who pondered
His parchments early and late;
The eye was a wandering minstrel's
Who sang at the palace gate.

The lips, half sad and half mirthful,
With a flitting, tremulous grace,
Were the very lips of a woman
He had kissed in the market place;
But the smile which her curves transfigured,
As a rose with its shimmer of dew,
Was the smile of the wife who loved him,
Queen Ethelyn, good and true.

Then, "Learn, O King," said the artist,
"This truth that the picture tells—
How, that in every form of the human,
Some hint of the highest dwells;
How, scanning each living temple
For the place where the veil is thin,
We may gather by beautiful glimpses
The form of the God within."

—HELEN B. BOSTWICK.

LOWELL CO-OPERATIVE ASSO.

The semi-annual meeting of the Lowell Co-operative Association was held last night in the Odd Fellows' building, Middlesex street with William H. Wilson in the chair. Thomas Howard was elected a director, while Benjamin Holgate and E. M. Kittredge were re-elected to the board. The treasurer's report showed that profits amounting to $7176.23 had been distributed among the stockholders since the last meeting.

Handy to Carry

Cigars in packs for the pocket—

J. A.
POET
7-20-4
GINITA
QUINCY
BOSTONIA
BLACKSTONE
OVERLAND

Cigars by the box for your vacation. Get the brand you like before you go, and take no chances.

HOWARD Apothecary 197 Central St.

Closed Sunday P. M. 1.30 to 6.30

MAN ABOUT TOWN

The blueberry season is on in full swing and many residents of Lowell are daily scouring the woods of the neighboring towns for this delicious fruit, but it is said that the crop of berries is not as large this year as it was last year. I remember last summer scores of men, women and children passed by my door every Sunday with large pails and in many instances with buckets filled with nice, delicious blueberries, which they claimed they gathered in Dracut and Pelham, N. H. This summer the procession of berry pickers is practically as large, but it seems that the quantity of berries that is being picked is much smaller. Of course the berries, like all other products of the ground, are late this season and it may be that the high bush blueberries are not quite ripe enough at this time. One of the local sparrowmen employed by the city, so I am informed, has found a place where berries are plentiful, somewhere in Pelham, and during the past two weeks he and his wife and children have picked no less than 150 quarts and that between the hours of 4.30 and 8 o'clock in the evening. Others are reporting big picks at the old nickel mine on the old Lawrence road in Dracut.

In the opinion of many, one of the most beautiful spots in Lowell is the large tract of land extending through Mt. Washington street from Pawtucket street to Bowers st. This land is owned by the Ayer estate and the little building that occupies it, was the birthplace of some of the Ayer children. The house and land are let to J. B. Bissonnette, who, during the summer season, sublets lots to industrious neighbors and on this land is grown loads of vegetables. The land is well adapted for the growing of tobacco and many of those who rent lots raise enough of the weed to last them the year round. Tobacco growing is an art by itself, but those who cultivate this land have been brought up in tobacco growing countries and they know about every trick of the trade. Some of the weeds near the Bowers street end of the land are over four feet high and they present a very pretty appearance. It is expected that within a few days the tobacco plants will be cut, the leaves will be laid on the lawn to dry and then the curing process will begin. It is figured this year's crop will be in the vicinity of several hundred pounds.

Although the first week of August is usually productive of excessively warm weather and is ordinarily marked by a heavy mortality, especially among infants, nevertheless, 48 hours have passed during the first week of the month this year without a single death in Lowell being recorded in the newspapers. The obituary columns were conspicuous by their absence from the papers on both Thursday and Friday. The only death recorded was that of a Lowell man who died in Boston Thursday evening. Rarely has such a record been made and it is in startling contrast with the full pages of deaths which were published in the fall and winter of 1918, when the influenza epidemic was at its height here. Lowell's mortality rate for the present week should be decidedly low.

Lowell members of the Knights of Columbus will take distinct pride in the fact that Charles J. Landers, one of their brothers, has been reappointed district deputy and has been assigned to the district embracing his own council, Lowell, No. 32. Deputy Landers' new district includes besides Lowell, Lawrence, Haverhill and Andover. The district deputy is one of the most important and busy officers of the order and has few spare moments to himself once the fall and winter activities of the councils within his jurisdiction get under way. Mr. Landers has filled his position with great honor to himself and the other members of Lowell council, all of whom wish him continued success in his work.

I met Hon. Joseph E. Warner of Taunton the other day. He was in Lowell looking after political fences. Mr. Warner has an ambition to sit on the steps of the throne as republican crown prince with the hope that he may come into an inheritance for larger political honors at the close of the reign of Mr. Long or Mr. Walsh or Mr. Cox. His hat is one of four belonging to republicans that have been shied into the ring for nomination for the lieutenant governorship. Mr. Warner has been speaker of the house of representatives for two years, and his friends maintain that there has never been an abler man who has occupied the chair of authority in the chamber of the Sacred Codfish. Mr. Warner earns his livelihood, and the gasoline and few other luxuries, by manufacturing stoves in his home city of Taunton. It was in Taunton's city government that Mr. Warner made his debut in the political arena. From there he went up on Beacon Hill where he served as a state solon for eight years. One of his specialties was keeping a watch on the treasury. As a member of the house ways and means committee he had a padlock always ready to clap onto the door of the money vault when extravagant appropriations were under consideration, though his associates were not always enthusiastic as he was about his using it. During one year that he was on the committee he was instrumental in having the state tax reduced about a million and a half dollars, which some people might think isn't one of the ways for a politician to make himself popular with his camp followers who manipulate things. The proudest title by which Mr. Warner's friends hail him is, "Father of the State Budget System." The speaker is almost as proud of that as he is of the fact that he was a thick and thin Coolidge man at Chicago.

If there were nothing else for which we could be thankful to daylight saving, twilight baseball on the South common would be sufficient cause for all lovers of the great American game, and outdoor life in general, to join in a great Te Deum. I happened to stroll over onto the common last night and common amphitheatre. There is only big amphitheatre that nature has provided have been audiences of several thousand people who were enjoying themselves to the limit. They have shown keen interest in the play, and have kept their lungs well filled with fresh air by shouting their heads off, or trying to, as one team or the other made a good play. The applause has seemed to be pretty evenly distributed. The crowd hasn't played favorites. Whichever side a man happened to be on, if he put up good baseball he was rewarded with the noisy approval of the bleachers, or in this case the "grassers." There has been some exceptionally good playing, too. I wonder if Lowell people appreciate to what an extent nature has played favorites with them in providing such a satisfactory place for staging baseball contests. Talk about the great Yale bowl. It was constructed at an expense of several hundred thousand dollars, and several hundred thousand more will have to be spent before it is finished, but it hasn't anything on the South common amphitheatre. There is only one really important improvement that could be made. That would be for the park department to lay out a regular diamond with a surface of greensward, and then keep it in good condition. It would cost money, of course, but it ought to be worth all it would cost.

ADVENTURES OF THE TWINS

by Olive Roberts Barton

"Rat-a-tat-tat," went Tingaling's knuckles on Wiggily Worm's front door.

He was collecting Wiggily's rent, and Nancy and Nick were with him. As Wiggily lived in No. 5 Apple-st., Old Orchardville, the twins had had to ask the Green Shoes to make them about the size of an apple seed—Tingaling, too—for Wiggily's front door wasn't much larger than a toothmark.

"Come in," came Wiggily's voice instantly, so they all accepted his invitation, and pushed the door open, finding themselves in a narrow, low-ceiled hallway, at the end of which they could see Wiggily himself in a small room.

"Oh, it's you, is it!" exclaimed the fat little tenant, when he saw the fairyman landlord coming with his friends. That was all he said but his tone meant "I do wish you'd stay away and not bother me with rents. I'd never have called to you to come in if I had known who it was."

"All right" called Tingaling cheerfly. "I'll come right back and bring Nancy and Nick along. Have your rent ready Mr. Wiggily, have your rent ready!"

But the floor of the hallway was very spongy and soft and at every step the newcomers sank down over their shoe tops.

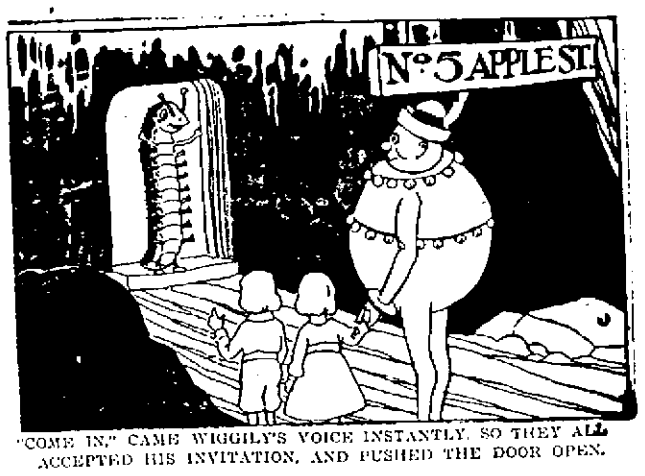

"COME IN," CAME WIGGILY'S VOICE INSTANTLY, SO THEY ALL ACCEPTED HIS INVITATION, AND PUSHED THE DOOR OPEN.

"What's this? What's this?" sputtered Tingaling when he finally arrived at the sitting-room door. "Why don't you sweep out occasionally and not let so much rubbish collect? My, you're a most unparticular housekeeper, Mr. Worm!"

"That's not rubbish, Mr. Tingaling," answered Wiggily, winking at Mr. Ant, who had stopped in to have a mug of cider with him. "That's the floor itself you went through. You see, you rented me a last year's apple, and it's getting rather rickety."

"Well," said Tingaling. "You don't expect new apples, do you in the month of May?"

(Copyright, 1920, N.E.A.)

M. J. Feeney

Long Distance
Piano and Furniture Mover
— ALSO —
Beach and Party Work
16 KINSMAN STREET
Tel. 5475-W Lowell, Mass.

The Finest Fabric

—We've seen in years is shown in this group of new Shirts, for

$2.50

TWELVE HANDSOME PATTERNS —just out of the boxes—as fresh as daisies—and warranted fast colors—if one fades, your money back in an instant.

LIGHT IN WEIGHT, beautifully tailored, perfect fitting, coat style with soft cuffs, those are ideal shirts and summer wear—

PURE WHITE SOISETTE and white cheviot shirts, with button down attached collar and soft cuffs. These exceptionally stylish shirts are by no means easy to find; the price $2.50.

FOULARD FOUR-IN-HANDS, 50c—Fine foulards that sold for $1. Smartest of summer ties—attractive patterns and choice colorings

Putnam & Son Co.

166 CENTRAL STREET

IRISH CRIMES BILL PASSED

Measure as Adopted Practically Puts Ireland Under Military Law

Allows Imprisonment of Irish in Any Part of Kingdom—Text of Bill

LONDON, Aug. 7.—By an overwhelming majority the government last evening jammed through the Irish coercion bill, designed to restore order in Ireland.

Lengthy debates preceded the voting in the house of commons, but lacking the presence of Premier Lloyd George and Herbert H. Asquith they did not stir the interest which attached to yesterday's discussion and were far less acrimonious.

Devlin Suspended

A notable exception was a furious outburst by Joseph Devlin, nationalist member from Belfast, who defied the authority of the house to bring him to order and precipitated an exciting

Continued to Page 6—Second Section

IN POLICE COURT

Man Wanted by Quebec Police Arraigned Here

Alfred Paquette of this city, who was arrested Thursday night for the police of Cap-de-la-Madeleine, Que., where he is wanted for aggravated assault and robbery, and who was booked at the local police station on a charge of being a fugitive from justice, was arraigned before Judge Enright at this morning's session of the police court, in company with Thomas Gulliote, also of Lowell, on a breaking and entering and larceny charge.

It is alleged that Paquette and Guillote broke into the garage of Mitchell C. Brennan and stole therefrom, an automobile tire valued at $55, an inner tube worth $8, and an automobile tube, the value of which is $15. Guillote's case was continued for the superior court, the defendant being held in the sum of $300, while the charges against Paquette were dismissed inasmuch as this forenoon, in company with Sheriff Joseph Doyon of Trois Rivieres, Que., he boarded a train for the Canadian city, where he will be tried for aggravated assault and robbery.

Other cases called to the attention of the court were those of Valentine Rudoff, charged with assault and battery on his wife, and Robert B. Gallagher, charged with receiving stolen property. Rudoff's case was continued until Monday, while Gallagher's case was placed on file.

LOWELL FIREMEN PLAY BALL IN LAWRENCE

The second shift team of the local fire department journeyed to Lawrence this afternoon to play a nine representing the down-river department. Manager Foster's men were confident that they would bring home a victory although the Lawrence outfit has had a most successful season to date. Members of the city government accompanied the team. The line-up was as follows: Kennefick c, O'Donnell p, Broadbent 2b, Gillis ss, Thomas 3b, Cummings rf, Connors cf, Haley lf. After the close of the regular season the second shift team hopes to arrange with the permission of Chief Saunders, a series of games with the first shift team for the championship of the department.

The Call-'em

One might think that a fellow with the name of Carbone might have a "kick" in his padded mit, although it is said that his namesake, Carbona, is non-inflammable. However, be that as it may, Frank and the dummy were quieter than a couple of sleepy kittens Thursday night and like as not, have played their first and last engagement at the Crescent.

Honor for Lowell

Several times every summer Victor Hockmeyer's name stands out prominently in tennis summaries and it was welcome news yesterday to read that he had worked his way into the finals at the Tedesco club tournament. Lowell is rather shy of good tennis players, but Hockmeyer is an exception.

Good Sport Down the River

Looks like a good match Johnny Cuddy has arranged for Lawrence on the 21st between Mike O'Dowd and Tommy Rou... The fact that O'Dowd kicked against the date of a week earlier, saying that he needed more training time, leads to the belief that he has no little respect for Malden Tommy.

Opponents Feel the Sting

We have yet to lamp Johnny Watson's needle ball at Braves Field, but it must carry a whole pail full of "dope". The stands out today as the heading twirler in Stallings' stable and this, in spite of the fact that the Pirates let him get away for the scorned waiver price.

A Real Ball Yard

On Whitney playground at Westford the town has one of the best baseball diamonds in the state. The infield grass is a velvet green and shows painstaking care. The only possible criticism is a rather large tree on the right field foul line, but we doubt whether a ball gets tangled up there very often. Lowell could make fine use of a half dozen such fields.

Helps All Around

Fans attending ball games on the South common appreciate very much the protection given spectators and players alike by the wire guard fence put up by the police department. The mayor, as the head of the public safety department, has shown fine co-operation.

Birds cannot open the foot when the leg is bent; that is the reason they do not fall off their perches when asleep.

ED. F. SEARLES DEAD

Wealthy Philanthropist and Part Owner of New York Globe Dies at Methuen

METHUEN, Aug. 7.—Edward F. Searles, wealthy philanthropist and part owner of the New York Globe, died here late yesterday. Mr. Searles was born in Methuen in 1841 and in the late 80's was married to Mrs. Mark Hopkins of Great Barrington, who died in 1891.

In addition to his extensive estate in this city he maintained a large estate in Salem, N. H., and a summer home on Block Island, R. I. His art collection and library, housed in his Methuen mansion, are among the best in New England. His most recent benefaction was a gift of $2,500,000 to the University of California. No near relatives survive.

Edward F. Searles, long known as "the eccentric Methuen millionaire," was born in 1841 in that town, of humble parentage. His wife entered in her diary during their honeymoon that he was a British subject.

On reaching his majority he became a carpenter, then a furniture salesman and eventually he developed into an artistic furnisher and decorator of the houses of the rich.

Decorates Bride's Home

He owed his great wealth and his fame to his having been engaged nearly 40 years ago to decorate the new and magnificent home of Mrs. Mark Hopkins at Great Barrington in the Berkshires, one attraction of which was a $75,000 pipe organ.

Mrs. Hopkins was the widow of Mark Hopkins, one of the chief promoters and owners of the Southern Pacific railroad, and she still owned a large interest in the road estimated at $30,000,000 or more.

Within a year or two after their meeting Mr. Searles and Mrs. Hopkins were married, though she was aged 64 and he only 43. Several years later Mr. Searles testified in a contest over his wife's will that Mrs. Hopkins had proposed to him in 1883, soon after he went to work for her; that he refused her, but a year later changed his mind and "partly for love and partly for money" accepted her.

Disinherits Adopted Son

Mrs. Hopkins had an adopted son, Timothy, who found that "his nose was out of joint" after his mother's marriage to Searles, due partly perhaps to the fact that he had strongly remonstrated against the marraige before her marriage Mrs. Hopkins had willed all her property to Timothy. On her morriage to Searles she made over nearly one-half her millions to him and by will she bequeathed him the remainder, disinheriting her adopted son.

The honeymoon was passed in Europe. Mr. and Mrs. Searles were received at a court reception in England and she declared that her husband was the handsomest man she saw at court.

Mrs. Searles only lived about six years after her marriage. Before her death they had removed to Methuen, where they established a magnificent mansion and estate. There Mr. Searles lived the remainder of his life, when not traveling in Europe. One of its attractions was a granite clock tower two-thirds as high as Bunker Hill monument, in which bells chimed every 15 minutes day and night.

In 1891, soon after Mrs. Searles death, a contest of the will, declared to have been the most memorable in the history of this country, took place, the trial being at Salem, and the contestants, Timothy, the adopted son and a number of Mrs. Searles' cousins. After the trial had been going on several weeks a settlement between Mr. Searles and the claimants was announced, under which the adopted son received $3,000,000 and the other contestants $25,000 each. It was said that the litigation and settlement cost Mr Searles $8,000,000 of the $15,00,000 he had received from his wife.

Lives Life of Recluse

Mr. Searles' life at Methuen was very much that of a recluse, though he had many servants and a large force of employes engaged in work about his great estate.

He gave liberally to the town, among his gifts having been a magnificent high school building, a Methodist church and a monument to Washington of a group character. He also gave Lawrence, including a school building and a Home for Aged People.

To Windham, N. H., he gave a fine schoolhouse, and to the town of Great Barrington, where he met his wife, he gave a number of fine monumental gave liberally to the neighboring city of Lawrence, including a school structures.

BALL GAME TODAY AT GRANITEVILLE

The Abbot Worsted Co. of Graniteville and the Packard Motor Co. of Boston lined up at Abbot park, Graniteville, this afternoon in one of the biggest games of the season. A number of college stars are in the Boston outfit and the Graniteville people put up their strongest team against the visitors in an effort to break their winning streak.

AUTO AND MOTORCYCLE IN COLLISION NEAR THE PAWTUCKET BRIDGE

An automobile operated by Gustave Anderson of Tolman road and a motorcycle driven by William A. Cox of Varnum avenue collided in School street near the Pawtucket bridge late yesterday afternoon. Both vehicles were going in the same direction and when the collision occurred the operator of the automobile switched his car to the right onto the sidewalk, smashing the two left wheels. No one was injured and the motorcycle was not damaged.

Minnesota's mines produced more iron ore than all the rest of the states put together last year.

NEW DEVELOPMENTS IN KIDNAPPING CASE

PHILADELPHIA, Aug. 7.—Further important developments in the Coughlin kidnapping case were expected by the authorities today. The 24-hour period given the captors of the 13-months old child by Augusto Pasquale held as an accomplice in the kidnapping, for the baby's return expires at 4 o'clock this afternoon, and unless he is restored to his parents, Pasquale, according to Major Lynn G. Adams, head of the state police, said he would tell all he knew.

"Tell them," he is quoted as saying, "that if they don't bring back the kid within 24 hours, I'll squeal. I can't stand this much longer."

Major Adams said the prisoner admitted that he was the writer of "The Crank" letters and that he got the $12000 ransom money left by George H. Coughlin, father of the missing boy, at the lonley spot on the outskirts of Norristown. Pasquale also told the authorities, Adams said, that the child is alive and that he is being held in the vicinity of Philadelphia by a woman who has learned to love him and is caring for him tenderly. This woman is known to the police, but so far they have been unable to locate her. She is said to be a friend of a former associate of Pasquale.

Scores of federal agents, postal inspectors and local police continued their search today for the baby while Pasquale was put through another grilling at city hall. Despite his repeated denials Major Adams declares he is convinced that "The Crank" was the actual abductor.

New Precinct Officers

Continued

accept the appointment, they should notify the board of election commissioners at city hall at once so that substitutions may be made without delay.

The list by wards is as follows:

WARD ONE

Precinct One

Democratic: Warden, Daniel A. Quinn, 23 Bridge st; inspector, John A. McQuade, 225 Summer st; Thomas F. Garrity, 321 Middlesex st; John J. McGowan, 68 Varnum st. Republican: Clerk, William Scott, 31 Paige st; inspector, Edward T. Goward, 274 Appleton st; Henry J. McAlvin, 315 Summer st; Joseph H. Hibbard, 52 Central st.

Precinct Two

Democratic: Warden, Edward F. Martin, 39 Durant st; inspector, William C. Breen, 14 Fifth st; Daniel L. Gray, 353 Bridge st; Charles A. Burns, 12 Fremont st. Republican. Clerk, Arthur B. Strout, 101 Myrtle st; inspector, Colin H. McKenzie, 23 Methuen st; Albert Flory, 94 First st; John T. Lewis, 122 First st.

Precinct Three

Democratic: Warden, John T. McCabe, 42 Seventh st; inspector, Herbert McKenzie, 140 Methuen st; Andrew F. Burns, Jr., 48 Fremont st; James A. Brown, 25 Fifth st. Republican: Clerk, Eugene H. Anderson, 123 Hampshire st; inspector, Alexander Ray, 534 Beacon st; Sidney McKenzie, 23 Methen st; Robert H. Johnson, 828 Bridge st.

WARD TWO

Precinct One

Democratic: Warden, James T. Morgan, 77 Adams st; inspector, Michael McDonough, 92 Prince st; William J. Driscoll, 125 Cross st; Jeremiah Reardon, 45 Marion st. Republican: Clerk, inspector, Leo B. Tighe, 56 Franklin st; Andrew S. Rourke, 415 Worthen st.

Thomas J. Tighe, 56 Franklin st; inspector, Thomas Linscott, 11 Wiggin st; Alphone Wallarand, 2nd, 47 Adams st; David Sabourin, 73 Fletcher st.

Precinct Two

Democratic: Warden, John T. Shea, 560 Broadway; inspector, Patrick J. Farrell, 235 Broadway; Thomas J. Ryan, 345 Broadway; John M. Hogan, 136 Cross st. Republican. Clerk, Thomas J. Tighe, 56 Franklin st; inspector,

Precinct Three

Democratic: Warden, Murthey Lyons, 25 Cross st; inspector, John F. Stapleton, 346 Fletcher st; John J. Flynn, 200 Cross st; Michael F. Farrell, 352 Broadway. Republican: Clerk, John Tighe, 56 Franklin st; inspector, Frederick Meunier, 205 Fletcher st. Albert Pomerleau, 131 Colburn st; Henry G. Clough, 1176 Merrimack st.

WARD THREE

Precinct One

Democratic: Warden, William Gerow, 325 Westford st; inspector, John K. Lyons, 7 Westford st; John Dawson, 445 Middlesex st; Charles E. Branchaude, 9 Somerset st. Republican: Clerk, Ezra E. Manser, 11 Fernald st; inspector, Warren Albert Phinney, 23 Lawson st; Louis Renaud, 15 Howard st; Thomas C. Kittredge, 43 So. Walker st.

Precinct Two

Democratic: Warden, John J. Ryan, 49 Grove st; inspector, Richard P. O'Brien, 4 Grove st; Robert R. Thomas, 24 Loring st; Thomas E. Cryan, 132 Grove st. Republican: Clerk, Walter H. Mulno, 9 Cheney pl; inspector, John M. Ford, 15 Harding st, John L. Boughton, 146 Chelmsford st; Thomas L. Reynolds, 155 Shaw st.

Precinct Three

Democratic: Warden, William J. Flanagan, 16 Fernald st; inspector, Patrick A. Brady, 51 Barclay st; John J. Driscoll, 317 Chelmsford st; Joseph H. Furlong, 21 Leroy st. Republican: Clerk, Ernest P. Parsons, 11 Walker st; inspector, Eugene L. Brierly, 74 So. Loring st; J. Earle Wotton, 26 Canton st; Clifton B. Harrison, 16 Bellevue st.

WARD FOUR

Precinct One

Democratic: Warden, John J. Devlin, 307 Thorndike st.; Inspectors, John E. Roach, 27 Chapel st.; Cornelius J. Shea, 51 Keene st.; John J. O'Neil, 23 Cedar st. Republican: Clerk, William A. Santos, 833 Central st.; Inspectors, Eaudio A. Santos, 833 Central st.; Albert Bradley, 1015 Central st.; Joseph Hughes, 105 So. Highland st.

Precinct Two

Democratic: Warden, Richard Lyons, 45 Prospect st.; Inspectors, Timothy J. Dwyer, 559 Gorham st., Michael Kenney, 534 Gorham st., John Healy, 3-552 Gorham st. Republican: Clerk, Fred Chapman, 25 Butler st.; Inspectors Francis T. Moore, 55 Chambers st.; Jas. E. Mountford, 543 Thorndike st.; Daniel Cosgrove, 452 Gorham st.

Precinct Three

Democratic: Warden, John J. Graham, 88 Newhall st.; Inspectors, John F. Day, 15 Auburn st., John E. Banks, 656 Gorham st.; Michael J. Daly, 48 Floyd st. Republican: Clerk, James C. Simoneau, Jr., 17 Walnut st.; Inspectors, Thomas Jeffrey, 24 Ranels place; Fred Stocks, 38 Crosby st.; Harry M. Williams, 25 Livingston st.

WARD FIVE

Precinct One

Democratic: Warden, Charles J. Landers, 27 Wamesit st.; Inspectors, Roy C. Ritcher, 29 Lawrence st.; John Irvine, 22 Whipple st.; William F. Coggin, 49 Pleasant st. Republican: Clerk, George E. Williams, 15 Hurd st.; Inspectors, Charles C. Sleeper, 112 Charles st.; John Durand, 218 Central st.; William J. Hey, 26 Mill st.

Precinct Two

Democratic: Warden, John J. Magee, 169 High st.; Inspectors, Charles E. Cahill, 137 Fayette st.; William P. Burke, 50 Anbott st.; Frank Toohey, 31 Merrill st. Republican: Clerk, John W. Duncan, 8 Whipple st.; Inspectors, Charles D. Martin, 28 Wamesit st.; John F. Bracewell, 49 Andover st., John McGrath, 92 Pleasant st.

Precinct Three

Democratic: Warden, James J. Angelo, 51 Pond st.; Inspectors, Martin F. Welch, 61 Pleasant st.; Michael E. Sullivan, 85 Pleasant st.; John J. Donovan, 746 Central st. Republican: Clerk, Hugh B. McQuade, 10 Pleasant st.; Inspectors, Asa J. Richardson, 285 High st.; Fred Roper, 35 Hurd st.; Tufile Bordeleau, 278 Central st.

WARD SIX

Precinct One

Democartic: Warden, Florence F. Murray, 19 Dempsey place; Inspectors, John Primeau, 884 Lakeview ave., Joseph T. Tuttle, 3 Dane ave.; John M. Coughlin, 61 Hampshire st. Republican: Clerk, Alexis F. Fecteau, 710 Merrimack st.; Inspectors, Arthur Lavoit, 111 Ford st.; Alfred Harnois, 768 Merrimack st.; Charles M. Burry, 16 Spalding st.

Precinct Two

Democratic: Warden, Patrick F. V. McCarthy, 85 Coburn st.; Inspectors, John J. Riley, 100 Lakeview ave.; John Kilbride, Jr., 24 Fulton st.; Thomas J. Gallagher, 34 Colburn st.; Republican: Clerk, Thomas E. Boucher, 65 Hampshire st.; Inspectors, William E. Abbott, 40 Shedd st.; Allen Marsden, 72 West Third st.; Oller David, 38 Lilley ave.

Precinct Three

Democratic: Warden, Thomas F. Garvey, 144 Cumberland road; Inspectors, Timothy O'Neil, Jr., 2 Varley ave.; James McCann, 156 Aiken ave.; Gerald . Griffin, 68 Lilley ave.; Republican: Clerk, Zachary J. B. Lebrun, 190 Ennell st.; Inspectors, Ludger Coulombe, 470 Moody st.; Willis H. Bowles, 244 West Sixth st.; Ernest V. Trudeau, 263 West Sixth st.

WARD SEVEN

Precinct One

Democratic: Warden, Edward S. Boland, Jr., 53 Shaffer st.; Inspector, Maurice O'Connor, 157 School st.; William H. Sheehan, 164 School st.; Frederick F. Welch, 30 Riverside st.

Republican: Clerk, Geo. H. Holmes, 17 Shaffer st.; Inspectors, Leslie J. Flye, 391 Pawtucket st.; Nicholas B. Dunfey, 847 Moody st.; Ernest Vallerand, 746 Moody st.

Precinct Two

Democratic: Warden, Stephen H. Doyle, 23 Phillips st.; Inspectors, Timothy E. McCarthy, 28 Butterfield st.; Michael J. Dinneen, 25 Oliver st.; Thos. F. Shughrue, Jr., 217 Cross st.

Republican—Clerk, Alonzo Putnam, 10 Eighth ave.; inspectors, Eli B. Hart, 125 Cross st.; Joseph H. L'Heureux, 536 Fletcher st.; Freeland Secord, 3-49 Wilder st.

Precinct Three

Democratic: Warden, John J. Carroll, 97 Crawford st.; Inspectors, Andrew Molloy, 359 Riverside st.; Fred Cummings, 125 Fifth ave.; Patrick H. Monahan, 228 Varnum ave.

Republican: Clerk, Harry E. Clay, 10 Orford st.; Inspectors, Henry P. Tighe, 50 Second ave.; Alphonse J. Bolduc, 211 White st.; Robert R. Armitstead, 126 West Meadow rd.

WARD EIGHT

Precinct One

Democratic: Warden, Owen McArdle, 102 Manchester st.; Inspectors, Thomas F. Spencer, 432 Lincoln st.; James J. Casey, 815 Chelmsford st.; Frank J. McCarthy, 449 Parker st.

Republican: Clerk, John Perry, Jr., 14 Robbins st.; Inspectors, Otto J. Peterson, 77 Viola st.; Frederick J. G. Lorr, Leon E. Brown, 136 Princeton st.

Precinct Two

Democratic: Warden, John P. Ward, 23 Court st.; Inspectors, Arthur F. Lyons, 114 Staples st.; William Grady, 22 Maple st.; Richard F. Curtin, 89 Quebec st.

Republican: Clerk, Burton W. Plaisted, 110 Warwick st.; inspectors, Arthur O. Montmarquet, 18 Forrest st.; Lawrence Condon, 95 Midland st.; Napoleon J. Lajoie, 515 Wilder st.

Precinct Three

Democratic: Warden, John H. McMahon, 241 West London st.; inspectors, James H. Cronin, 679 Chelmsford st.; James J. Durkin, 216 Lincoln st.; William F. Daley, 20 Walden st.

Republican: Clerk, Charles H. Emerson, 371 Lincoln st.; Inspectors, John Bailey, 498 Chelmsford st.; Frederick Pascall, 55 Carlisle st.; Frank J. Spooner, 611 Chelmsford st.

WARD NINE

Precinct One

Democratic: Warden, John T. Buckley; Inspectors, Patrick McGovern, 32 Bartlett st.; Michael H. O'Keefe, 36 Alder st.; William H. Cox, 55 Rea st.

Republican: Clerk, Frank B. Wright, 57 Willow st.; inspectors, Graham H. Whidden, 130 Nesmith st.; John F. Martin, 282 High st.; John H. Johnson, 487 Andover st.

Precinct Two

Democratic: Warden, Thomas J. Lynch, 8-33 South Whipple st.; Inspectors, Henry F. Green, 3-37 Bartlett st.; Thomas F. Maguire, 236 Rogers st.; James F. Brosnan, 505 High st.

Republican: Clerk, George Allen, 15 Roner st.; Inspectors, Clifford M. Grant, 15 Hampstead st.; William F. McQuade, 21 Bishop st.; Nathan W. Matthews, Jr., 1160 Lawrence st.

Precinct Three

Democratic: Warden, Frank M. Brennan, 150 Agawam st.; Inspectors, Francis E. Gargan, 51 Bartlett st.; Thomas Burns, 23 State st.; John W. Healey, 31 Crowley st.

Republican: Clerk, Torstein Riensterna, 43 Sidney st.; Inspectors, Geo. Ashworth, 1216 Gorham st.; Geo. Emsley, 46 Corbett st.; Olaf A. Bernston, 121 Moore st.

Precinct Four

Democratic: Warden, Michael McDermott, 15 Mission pl.; inspectors, William H. Burke, 14 Warnock st.; William F. Cavanaugh, 11 Morton st.; Frank Hudson, 82 Billerica st.

Republican: Clerk, Arsene E. Brun..., 75 Bolton st.; Inspectors, Joseph A. Plante, 27 Easton st.; Armand Surprenant, 85 Carmine st.; Arthur Dumont, 163 Woburn st.

PULMOTOR FOR BATH HOUSE

The park department has sent requisition to Purchasing Agent Edward H. Foye for a pulmotor to be used at the municipal bath house off the Pawtucket boulevard asking for immediate delivery. At the time of the recent drowning at the municipal pool, the pulmotor at the police station had to be sent for and by having a machine at the bath house, such delay may be avoided.

AUTO HITS WAGON

A collision between an automobile operated by Joseph G. Martell of 173 Crawford street and a laundry wagon occurred in Merrimack street this forenoon, but fortunately no one was injured and no serious damage resulted.

CHILD INJURED

Annette Caprit, aged about 5 years and residing at 113 Third street, is at St. John's hospital suffering from a fracture of the leg as the result of an automobile accident in First street late yesterday afternoon. The child was playing with other little girls and, it is alleged, ran into the path of an automobile operated by Norman C. Gitchell of 73 Pine street.

SALESMEN WANTED

SALESMAN wanted, capable man who appreciates advancement, which can be had by working faithfully. Permanent connection in a dignified business. Apply Room 603 Sun Bldg. at 8.15 a. m. or after 10 a. m.

SALESMAN—A wide awake district manager wanted for line of high grade sanitary products. Exclusive territory. Permanent business. Will establish office if successful. Give particulars. Ideal Disinfectant Corp., 417 Ninth ave., New York city.

SALESMEN wanted. Sell low priced mileage guaranteed tires, large profits; selling price of tires ½ any other tire; exclusive territory open. Write at once for proposition. Atlas Tire Co., 1777 Broadway, New York City.

SALESMEN—Sell our Accident and Health Policies in your spare time and make extra money easily. $5,000 Death—$25 weekly benefit for $10 yearly. Salary and commission—permanent income from renewals. North American Accident Insurance Co., 84, Newark, N. J.

FOR SALE

For Sale

Boyed's Pool rooms and Bowling Allies—8 heavy Briggs Tables—the best that could be made—4 splendid bowling alleys, considered fastest in city. Will sell very reasonable. A splendid opportunity for a couple of live men to make money. Can clear $100 a week 9 months of the year or better, by a live man. Buy now and open for the coming season. Inquire 31 Central street. Reilly's Shoe Store.

KITCHEN RANGE for sale, Quaker Model C, No. 8, with hot water front and all brass connections. Antique easy chair; washing machine; extension couch; bed lounge; chamber suite, and other household goods. 709 Bridge st.

ROBINSON BANJO for sale, nearly new. 709 Bridge street.

HOUSEHOLD FURNITURE for sale, including pineapple mahogany bureau, hand loom silk rugs. 34 Lincoln apartments, Chelmsford street.

LARGE PARLOR STOVE for sale. Household Grand, used but little, perfect condition. 160 Jewett street.

HOUSEHOLD GOODS—Rugs, pictures, electric sewing machine, mahogany bureau and chairs, gas range, mahogany clock, bedding, dishes, curtains, kitchen furnishings, etc. Call 19 Wesley st.

HOUSEHOLD GOODS for sale. Bureau, chairs and rockers; also parlor stove and a new gas stove. Call after 6.30 p. m. 2 Albion place, rear 50 Albion street, upstairs.

SECOND HAND BICYCLE PARTS for sale, all kinds. Wm. F. Newhall Co., 36 Mammoth Road.

SECOND HAND BRICKS for sale, ready for use. C. H. Mann, 8 Howe st.

OFFICE SAFE for sale, 3 feet long by 3 feet wide. Too large for owner; bargain if sold at once. 30 Gorham st.

ICE CREAM CABINET CHEST for sale; good for store or restaurant, too large for owner. Call 30 Gorham st.

PAPER HANGERS

WE WILL PAPER YOUR ROOM

For $4.00 and Up

And furnish the wall paper. Dealer in wall paper at very lowest prices. Also paper hanging, whitewashing, and painting. Estimates given of large or small jobs. All work guaranteed.

MAX GOLDSTEIN & COMPANY

155 Chelmsford St. Tel. 2807

PAPER HANGING, painting and whitewashing. Paper furnished if desired. Reasonable prices. John Linscott. Call or send postal to 7 Farnham street, off Willie.

SUMMER RESORTS

BOARD AND ROOM

CLOSE TO BEACH

Best Home Cooking, $12 a Week

MRS. T. FINNAN

51 Tudor St., Lynn, Mass.

ROOM AND BOARD at Lynn beach, terms reasonable; families accommodated. Mrs. Winston, 956 Washington st., Lynn.

HAMPTON BEACH—Rooms and rooms with kitchen privileges to let for $10 and up. Mrs. Harry Payne, 17 Highland ave., Hampton Beach, N. H. "The Rowena."

Separate sealed proposals will be received, from local contractors only, at the office of the Commissioner of Public Property and Licenses at City Hall, on Wednesday, August 11, 1920, at 11.30 o'clock for

PLUMBING WORK

—at the—

CABOT STREET AND CARTER STREET SCHOOLS

Each contractor must be prepared to give bond to the amount of 25 per cent. of the contract price, conditioned on the satisfactory execution of the contract as required by plans and specifications.

Plans and specifications may be obtained at the office of the Building Department at City Hall.

The Commissioner of Public Property and Licenses reserves the right to reject any or all proposals or to accept the proposal which seems for the best interest of the City of Lowell.

Per order,

GEORGE E. MARCHAND,

Commissioner of Public Property and Licenses.

W. A. LEW

Steam and dry cleaning and dyeing for men and women. Work first class; prices reasonable.

49 John St. Tel. 4336

TRUCKING

WILLIAM ODDIE

Successor to

C. B. PICKARD

LOCAL AND LONG DISTANCE

TRUCKING

75 Palmer St., Lowell

Tels. 1629 and 1276-J

FURNITURE MOVING, local and long distance. Freight handling and party work. Lowell Trucking Co., 21 Thorndike st. Tel. 1816 or 1815-W.

REAL ESTATE FOR SALE

JUST RIGHT

Highlands

Elegant 7-room cottage, bath, hot water, hardwood floors, cement cellar, nice yard, shade, fruit, immediate possession $3800

Splendid 2-flat, 6 rooms, steam, electric, piazza, polished floors... $8500

Dandy two-family, 7 rooms, garage $7700

Nice 2-family, 6-7 rooms, baths, $5000

Near St. Peter's

Splendid 2-flat, 6 rooms, baths, hot water, steam heat $6500

Two-family, 6 rooms each..... $2500

Near Moore St.

Splendid 9-room, bath, steam, good barn, elegant proposition.

4-tenement, 5 rooms each..... $4200

Good list investment properties

M. J. SHARKEY

210 CENTRAL ST. Tel. 2657-W.

BEACON ST.—And Durant st. The new bungalows and semi-bungalows are now completed and ready for your inspection. See them at once and get prices and terms. See Vance, who is in full charge of all sales. Phone [illegible] for appointment. F. L. Vance, 850 Bridge street.

5-ROOM COTTAGE for sale, near [illegible] ave., bath and large yard. Price $[illegible], easy terms. D. L. Leary, Hildreth building.

5-ROOM COTTAGE for sale, near Moore street; newly painted, excellent repair. Price $[illegible]. D. L. Leary, Hildreth building.

TWO-TENEMENT HOUSE for sale, near [illegible], 5 rooms each, baths, hot and cold water, large veranda, newly painted, dandy for the price, $[illegible]. D. L. Leary, Hildreth building.

HOUSE for sale, 8 fine rooms, near corner Mammoth Road and Sixth ave., newly repaired throughout, ready to occupy; dandy trade at $5550, small amount down. M. Queary, 41 Royal st. Tel. 5553.

NICE DOUBLE HOUSE, 6 rooms each, on Rogers street, for sale. Open plumbing, steam and furnace heat, over 16,000 feet of land, number of fruit trees; one tenement ready to move in. Price $5300. John McMenamin, 21 Palmer st.

IN OAKLANDS—7-room house for sale; hot water, set tubs, open plumbing, furnace heat. Price $3500. John McMenamin, 25 Palmer st.

IN BELVIDERE—2 tenements, 5 and 6 rooms, hot water and baths, slate room, for sale. Price $1500. John McMenamin, 25 Palmer st.

SPECIAL NOTICE

HAVE YOUR OLD CARPETS made into new rugs. Carpets and rugs cleaned. Prices reasonable. Economy Rug Works, 607 Middlesex st. Phone 535

UPHOLSTERING, furniture repairing. G. Gott, 354 Bridge st. Tel.

ROOFING

CHIMNEY and slate roof repairing of all kinds, poor draft and smoky chimneys a specialty. J. M. Kelley, 151 Appleton st. Tel. 4711-M.

CHIMNEY and slate roof repairing of all kinds, poor draft and smoky chimneys a specialty. J. M. Kelley, 151 Appleton st. Tel. 4711-M.

ROOF REPAIRS, new roofing and expert roof leak repairing of all kinds. No job too large or too small. Estimates free. King, the Roofer, 44 Washington st. Phone 5969-W.

STOVE REPAIRS

THE QUINN STOVE REPAIR CO. is now located at 140 Middlesex, cor. Elliot st. Grates, linings, and other parts to fit all stoves and ranges are carried in stock. Work promptly attended to by expert repair men. Tel. 4170.

WANTED

SECOND HAND BODY wanted for model 1917 Ford touring car. Telephone 2971.

CHILDREN TO BOARD wanted in private family in country. Write J-66, Sun office.

CARPENTER and jobbing work wanted. Apply 49 Second street. Tel. 3667-W. J. A. Cheever.

AUTOMOBILES FOR SALE

1919 FORD for sale, light delivery truck. Merrimack Motor company, 111 Chelmsford street.

AUTO TRUCK for sale; 4 cyl., 40 h. p. 7 Cherry street.

BUSINESS OPPORTUNITIES

CIGAR AND TOBACCO STORE for sale. Full line, old stand, good business guaranteed. Write J-54, Sun office.

PATENTS—Write for free Guide Books and Evidence of Conception Blank. Send model or sketch and description of invention for our free opinion of its patentable nature. Highest references. Prompt attention. Reasonable terms. Victor J. Evans & Co., Woolworth Bldg., New York City. Main offices, 505 Ninth, Washington, D. C.

PIANO TUNERS

PIANOS TUNED, $1.00

Work guaranteed. Prof. Hall, 205 Appleton st. Tel. 1154-M. 25 years' experience. Formerly boss tuner for Hallett & Davis. Expert repairing, felting.

J. KERSHAW, pianos and organs tuned and repaired. 60 Humphrey st. Tel. 574-M.

INSURANCE

J. H. BOYLE, fire insurance and real estate. 64 Central st. Tel. 4267.

It is estimated India will grow nearly 400,000,000 bushels of wheat this year.

CHINESE RESTAURANT

CHIN LEE CO.—Chop Suey, American food. Nicest place in the city. Open from 11 a. m. to 1 a. m. 65 Merrimack st.

LEO DIAMOND

Always Pays the Highest Prices For Your

LIBERTY BONDS

116 Central Street Strand Building

OPEN EVENINGS

PROFESSIONAL

Frederick Dugdale, M. D.

SPECIALIST

SKIN, BLOOD AND NERVOUS DISEASES

RHEUMATISM, neuralgia, neuritis, lumbago, sciatica, rheumatoid arthritis, gout, catarrh, epilepsy.

CANCER, TUMORS, piles, fistula and rectal diseases WITHOUT THE KNIFE.

EYE, ear, nose, throat, stomach.

Investigate methods of treatment.

Lowell Office, 97 Central St.

Hours: Wed. and Sat., 2-4, 7-8

Consultation, Examination, Advice FREE

BABY CARRIAGE TIRES

Put On, 30c Up. Prompt Service and Good Work

AND BABY CARRIAGE WHEELS AND PARTS

GEORGE H. BACHELDER

Postoffice Square

HELP WANTED

— WANTED —

Experienced Waitress

FOX'S RESTAURANT

484 Middlesex Street.

Experienced Waitresses WANTED

AT THE CHIN LEE RESTAURANT

65 Merrimack Street

EXPERIENCED WAITRESS wanted; also experienced cook. [illegible] street.

INTELLIGENT YOUNG WHITE MEN and women wanted to care for nervous and mental cases. Beginning salary $[illegible] per month. Full maintenance, including laundry. [illegible] Excellent opportunities for promotion. Training school for nurses [illegible]. Write or call at the Connecticut State Hospital, Middletown, Conn.

TEACHERS wanted, hundreds, rural, grade, secondary, college, university. Salaries high. Quick results. Write qualifications. Cline Teachers' Agency, San Diego, Cal.

A BROKER wanted to handle high-class oil proposition which will bear the strictest investigation. Liberal commissions to right party. Conqueror Oil Co., Wichita Falls, Texas.

MEN wanted, one or two Textile school graduates, or young men with a fair knowledge of chemistry for laboratory work with a large [illegible] manufacturing concern. [illegible] apply in writing, giving education, experience, if any, and salary expected. Number J-65, Sun office.

LIVE WIRES wanted. Make $200-$500 monthly. No investment. Having old tires factory Rebuilt Equity process 5000 mile guarantee. Costs less than half of new. Thousands in use. Equity Rubber Co., 154 Amsterdam ave., New York.

MEN wanted. Tailoring agents sell Men's special order Suits, Overcoats. Best values. Lowest prices. Want big producers. State experience. Write for Fall-Winter sample line. Leeds Woolen Mills, 230 S. Franklin, Chicago.

TEACHERS wanted, hundreds; rural grade, secondary, college, university. Salaries high. Quick results. Write qualifications. Cline Teachers' Agency, Boise, Idaho.

GOOD MAN wanted in pool room and bowling alleys. Write J-69, Sun office.

MAN wanted to sell highest quality trees, shrubs, roses, plants. Weekly pay. Permanent. Brown Brothers Nurseries, Rochester, N. Y.

TABLE GIRL wanted; good wages. Apply 93 John street.

MEN-BOYS wanted. Railway mail clerks, $135 month. Write immediately. Franklin Institute, Dept. 165-G, Rochester, N. Y.

GOOD RETAIL SHOEMAN, first class stockman and window trimmer wanted for local store. To a capable man management would be given. Address in own handwriting, giving age, present and past employment and salary required. Replies will be treated confidentially. K-56, Sun Office.

3 EXPERIENCED MARKETMEN wanted. Depot Cash Market, 357 Middlesex st.

STRONG BOY over 16 years of age wanted to work in wash room. Lowell Laundry, 130 Cambridge st.

LOST AND FOUND

WILL THE BOY who was seen taking the bicycle from post office return same and avoid further trouble. No questions will be asked.

WEDDING RING lost at Crystal lake, No. Chelmsford. Reward if returned to post office, No. Chelmsford.

LADIES' GOLD WATCH lost Tuesday on So. common. Reward 215 Summer street.

BICYCLE CHAIN lost around Central and Church streets. Return to 151 Church street. Reward.

TO LET

OFFICES TO RENT

Elevator Service

Washington Bank Bldg.

30 Middlesex Street

5-ROOM ATTIC TENEMENT to let. Steam heat, electric lights, all modern conveniences. Apply 37 Ware street. Tel. 4732-M.

3 AND 4 ROOM FLATS to let, $2.15 to $2.50 per week; best of repair. T. H. Elliott, 64 Central street.

TWO FURNISHED ROOMS to let for light housekeeping. Apply 55 Gorham st.

STORES to let. One corner and one side store, at 236 and 246 Adams street. Large and high posted, good for business purposes or storage; nice ice box; also good shelves in both of them. Reasonable rent. Call at 475 Merrimack st. for keys and see the owner.

FURNISHED ROOMS to let; from $1.50 to $4.00 per week. Lane House, 315 Central street.

LARGE FURNISHED ROOM to let, near Cartridge Co. 52 South Whipple street.

STABLE to let on Andrews st. Tel. 5310 or 2408-W.

TWO FURNISHED ROOMS to let for light housekeeping; electric light, gas, we furnish everything. Inquire 13 Fourth st.

4 AND 5-TON TRUCK to let by day or hour. P. Conway. Tel. 2970.

ALL KINDS OF SUITS. A. M. Bertrand, merchant tailor, 24 Middle st. Tel. 873.

SALISBURY BEACH—To let from Aug. 7, cottages for $20 and $25; 3, 5 and 6 rooms. [illegible] House, Salisbury Beach. Tel. 234-R.

Among the wild Tauregs of the Tripoli desert woman's sway is absolute.

TRAINS TO AND FROM BOSTON

Southern Division				Portland Division			
To Boston		Fr. Boston		To Boston		Fr. Boston	
Lve.	Arr.	Lve.	Arr.	Lve.	Arr.	Lve.	Arr.
5.20	6.41	2.30	3.35	6.33	7.36	6.35	8.11
6.23	7.26	[illegible]	7.28	10.04	12.31	10.35	11.54
6.44	7.3[illegible]	7.35	8.26	5.41pm	[illegible]	3.25	4.05
6.51	7.52	n10.15	8.31	[illegible]	[illegible]	5.14	6.17
6.30	7.53	[illegible]	[illegible]	[illegible]	11.[illegible]	6.35	8.15
[illegible]	[illegible]	9.25	[illegible]			9.30	11.13
7.56	8.57	10.[illegible]	10.[illegible]	Sunday Trains	Portland Division		
9.[illegible]	9.42	11.[illegible]	12.[illegible]				
10.05	11.05	12.30	1.11	12.07	[illegible]	3.29	4.47
11.13	11.5[illegible]	h1.05	1.58	[illegible]	1.4[illegible]	5.10	6.44
12.10	1.02	2.15	3.15	[illegible]	7.10	8.45	9.55
1.47	2.35	2.5[illegible]	3.41	5.55	[illegible]		
2.45	3.42	[illegible]	4.12	Sunday Trains	Southern Division		
h3.30	4.12	[illegible]	5.27				
4.00	4.4[illegible]	[illegible]	5.42	6.14	7.5[illegible]	8.45	9.51
4.21	5.0[illegible]	h5.21	6.12	6.51	7.38	10.20	15.23
4.12	5.25	5.38	6.55	[illegible]	9.35	11.30	12.0[illegible]
5.28	6.10	h5.50	7.13	9.19	10.12	1.00	2.04
5.53	6.40	6.14	7.23	10.20	11.17	5.30	6.24
6.05	7.2[illegible]	8.00	8.41	2.52	3.35	7.15	[illegible]
6.25	7.14	8.30	9.11	[illegible]	[illegible]	8.00	8.41
9.16	10.0[illegible]	10.30	11.1[illegible]	6.34	7.20	8.30	9.11
10.55	11.41	11.30	[illegible]	[illegible]	9.50	[illegible]	10.33
				9.26	10.05	10.35	11.49
				9.30	10.48		

h via Bedford; s via Salem Jct, z via Wilmington Jct. n not holidays. h Sat. only.

A. F. OF L. DECLARES FOR IRISH FREEDOM

BOSTON, Aug. 7.—By a vote of nearly two to one, the Massachusetts State Branch, A. F. of L., at its closing sessions of the 35th annual convention at Oriole building, Lynn, yesterday, refused to indorse the action of the A. F. of L. convention of Montreal in its favoring of a League of Nations. By a vote of 109 to 43 the delegates in session defeated a substitute resolution, after the bitterest of debate lasting more than eight hours, calling for an indorsement of the League of Nations with reservations.

No sooner had this been accomplished by a roll call vote than a motion was introduced calling for one of the resolutions for which the above had been substituted. This resolution opposing the League of Nations, and demanding that the United States enter into no League of Nations so constituted that Great Britain is given six votes to our one, or any league which would make it impossible for the people of Ireland to secure their complete independence and the recognition of Ireland as a free nation, was identical with that indorsed at a recent meeting of the Boston Central Labor union. With the substitute motion which practically called for an indorsement of the Montreal action, defeated, that of the local C.L.U. was placed before the body and carried by an almost unanimous vote.

Recognition and indorsement of the Irish republic was also voted by the convention.

MISS SKILTON WILL NOT BE REMOVED

Miss Emily M. Skilton, head of Lowell's policewomen, will be allowed to remain in her position without interference from the civil service commission despite the fact that she is not on the civil service list. Mayor Perry D. Thompson was notified today by Persis A. Richardson, assistant secretary of the commission.

A question arose several weeks ago as to Miss Skilton's eligibility to hold her position owing to the fact that she has never taken an examination. When plans had been made to have her take the examination it was found she was just beyond the age limit to do so. Finally Mayor Thompson brought the matter to the full board of the civil service commission, emphasizing Miss Skilton's unusual value for the work in which she is engaged, and today's letter was the result. She will be allowed to remain in her position as a provisional appointee until such time as a list of eligibles is available.

K. OF C. WILL HOLD STAG OUTING

The local council of the Knights of Columbus will stage its first stag outing since the world war on Sunday, August 15, at the Genoa club grounds in Tyngsboro. A hustling committee has been arranging details of the affair for some time, and a most enjoyable day is anticipated. Special cars will take members of the council to the grounds and the program there will include a clambake, with all the "fixin's," a ball game between the "Regulars," captained by Raymond Foye and the "Yannigans," led by Eddie Cawley; a series of races and sports, entertainment and a general good time. Grand Knight George F. Briggan looks for a record-breaking attendance.

The committee in charge is headed by Henry F. Doran, chairman, and includes the following members: John J. Walker, Sylvia Bernadini, John Flannery, Richard T. Mower, Charles J. Landers, Arthur J. O'Neil, Raymond Foye, Timothy F. Rohan, John F. Golden, Joseph L. Cronin, Dr. James F. Gaffney and John E. Hart, D.G.K., secretary.

DEATH RATE BASED ON NEW POPULATION

For the first time since the 1920 census of Lowell was announced by the federal authorities, the local board of health this week figured the mortality rate of the city on the new population figures, 112,759, instead of the figure given out in 1915 as a result of the state census—107,978. The health department authorities do not change the population figures until officially notified to do so by the federal officials.

This week's death rate, based on the new population, is 18.82, while that for last week, based on the old figure, was 18 and for the week before, 17.32. There were 36 deaths in comparison with 27 last week and 36 the week before.

Eleven children under five years of age died during the week and eight of these were less than a year old. Infectious diseases caused four deaths pneumonia two, cerebro spinal meningitis one and tuberculosis three.

Infectious diseases reported included three cases of diphtheria, one of scarlet fever, 13 of measles and six of tuberculosis.

FUNERALS

NELSON—The funeral services of Mrs. Kerstin Nelson were held yesterday afternoon at her home, 355 Chelmsford street, Rev. P. E. Nordgren, pastor of the Swedish Lutheran church, officiating. There was appropriate singing at the home and at the grave by Mrs. Carolina Stromquist and Miss Elizabeth Ohlinson. There were many beautiful floral tributes. The bearers were Nils Christianson, John Monson, Nils Pearson and Olaf Ohlson. Burial took place in the family lot the Westlawn cemetery, where the committal service was read by Rev. Mr. Nordgren. The funeral arrangements were in charge of Undertaker William H. Saunders.

BAKER—The funeral services of Mrs. Cecelia M. Baker were held at her home, 58 Gates street, yesterday afternoon, Rev. C. S. Billings of Belmont, former pastor of the Unitarian church of this city, officiating. The bearers were Fred A. Baker, Frank E. Baker, George Swan and W. E. Mahoney. Burial was in the family lot in the Lowell cemetery, where the committal service was read by Rev. Mr. Billings. The funeral was under the direction of Undertaker W. Herbert Blake.

DEATHS

NELLIGAN—Mary Shea Nelligan, aged 69 years, died last night in this city. The body was removed to rooms of Undertaker Savage.

EMOND—Arthur Emond, aged 29 years, died this morning at the Lowell Corporation hospital. The body was removed to the home of the parents, Mr. and Mrs. William Emond, 957 Middlesex street by Undertaker Joseph Albert. Besides his parents, deceased leaves a brother, William Emond of South Manchester, Conn., and three sisters, Mrs. Vitaline Couture of Concord, Mrs. Anna Forest and Mrs. Marie Lamarre, both of this city.

FUNERAL NOTICES

NELLIGAN—The funeral of Mary Shea Nelligan will take place Sunday afternoon from the rooms of Undertak Savage at 2 o'clock. Interment in St. Patrick's cemetery. There will be a high mass of requiem Monday morning at 9 o'clock at St. Patrick's church.

COUGHLAN—The funeral of Frank A. Corcoran will take place Monday morning at 9 o'clock from his home, 15 Aiken street. Solemn high mass of requiem at St. Peter's church at 10 o'clock. Interment will be in St. Patrick's cemetery in charge of Funeral Director James W. McKenna.

CARD OF THANKS

We, the undersigned, wish to express our sincere thanks to our relatives, friends and neighbors, who, by their kindness, floral and spiritual offerings, helped to lighten our burden in the loss of our beloved son and brother, Herbert Francis Bracewell. We wish, also, to thank employes of room 8, and shipping department of Silesia Worsted mills. Their kindness shall never be forgotten by.

MR. and MRS. JOHN BRACEWELL and Family.
MR. and MRS. JOHN CARVILLE.
MR. and MRS. HARRY TIERNEY.

REITERATES CHARGE OF JAPANESE SMUGGLING

WASHINGTON, Aug. 7.—Reiterating his statement as to the existence of what he termed an organized system of smuggling Japanese into the United States, Representative Albert Johnson, chairman of the house committee on immigration and naturalization today said that he would submit evidence first to the departments of state and labor.

Within six hours of the issuance of his first statement on the subject, eight Japanese, he said, were taken from the liner Eastern Temple at Seattle, in an attempt to enter the United States illegally, and two others escaped in a rowboat. He said such incidents were proof that Japanese were illegally entering the country, but he adhered the opinion that the Japanese government was ignorant of the routes used.

WAGE INCREASE IN WATER DEPARTMENT

Commissioner John F. Salmon, head of the water department, today announced increases in the wages of the firemen, machinists, engineers and blacksmith employed in the department to go into effect this week. The new scale of wages comes as a result of several conferences with representatives of the unions with which the men are affiliated at which increases greater than those granted were asked. Under the new scale the eight firemen in the department will be advanced from $30 to $32 per week, four machinists from $35.04 to $36.50, one blacksmith from $27 to $32, and six engineers from $37 to $38.50.

REPORT OF DEATHS

For the Week Ending August 7, 1920.

July—
29—James W. Farrington, 16, accidental drowning.
Thomas J. Campbell, 38, chr. nephritis.
John Hickory, 53, carcinoma.
30—Elilzabeth H. Fitzgerald, 5m, gastro-enteritas.
Isaie Morin, 60, cer. hemorrhage.
—— Shurgue, 16h, prem. birth.
Mary E. Donlan, 37, fibroid tumor.
Marie L. Belair, 27, puerp. eclampsia.
Joseph N. Brissette, 2d, malformation of heart.
Jeremiah M. Hird, 7m, entero-colitis.
Minnie M. McIntyre, 35, puerp. sc. nephritis.
Herbert F. Bracewell, 17, valv. heart disease.

August—
1—Lakin, 9h, premature birth.
Georgia Magnoni, 9m, cholera infantum
Ida Chandonnet, 8, cer. spin. meningitis.
James Taylor, 60, accident.
Richard M. Bottomley, 18, ac. lob. pneumonia
2—Kazimira Modeckl, 1, gastro-enteritis.
Rosa Silva, 1, tub. meningitis.
Alletha F. Joyce, 59 carcinoma.
Joseph Beauregard, 76, chr. int. nephritis.
Chester A. Kennedy, 33, acute appendicitis
3—Mary Molloy, 1, broncho-pneumonia.
Henry Vieira, 10d, entero-colitis.
George Thibodeau, 40, pulm. tuberculosis
Cecelia M. Baker, 88, arterial sclerosis.
4—Rock Hurteau, 63, chr. heart disease
Herbert H. Story, 76, chr. nephritis.
5—Monica Busas, 10, tub. meningitis.
Cecilia F. Bourgeois, 1m, convulsions.

STEPHEN FLYNN, City Clerk.

FREIGHT RATES VS. COST OF LIVING

According to information received by the traffic department of the Lowell chamber of commerce, the increase in freight rates which goes into effect in the near future, will have no material bearing on the cost of living despite the assumption of many people, including a number in Lowell, that the increase would mean a boost in the cost of commodities.

A Philadelphia trust company has figured out the matter and as a result of its calculations announced that, basing the freight increase at 30 per cent, the additional cost of all the food consumed by an average-sized family in a week will not be more than the price of a shine—10 cents. As far as clothing is concerned, the increase will be less than any coin minted by the United States government.

MUNICIPAL BAND CONCERTS

A large crowd is expected to enjoy the first of a series of band concerts under municipal auspices, to be given tomorrow evening, from 8 to 10, on the South common. The Lowell Military band, under the direction of Edward Kelley, will do the honors. Other concerts will be given during the remainder of the summer season, the dates and places to be announced later by Mayor Thompson.

PRESIDENT THORNE RESIGNS

CHICAGO, Aug. 7.—Robert J. Thorne resigned as president of Montgomery, Ward & Co., mail order house, at a meeting of the board of directors yesterday, on account of ill health. He will be succeeded by Silas H. Strawn, chairman of the executive committee.

Harry P. Kendall of Boston, a cotton mill operator and manufacturer of machinery, was elected a director.

AUTOMOBILE ACCIDENT

Mary Carney, aged 5 years, daughter of Mrs. Mary A. Carney of 26 Otis street, is at St. John's hospital suffering from what is believed to be minor injuries as a result of an automobile accident, which occurred last evening in Chelmsford, when the car in which the little girl, her mother, Mrs. Edward P. Brady of 14 Agawam street and four other children were riding crashed over the side of a bridge in the Russell pond road. It was stated at the hospital this afternoon that the child was resting comfortably and as far nothing serious had developed. The other occupants of the car were uninjured.

In Australia cattle are branded on one cheek to prevent diminishing the value of their hides.

SHIPPING SERVICE TO CHINA AND JAPAN

The traffic department of the chamber of commerce has received information to the effect that the Harber Steam Steamship Lines, Inc., will open on or about Sept. 15 direct shipping service between Boston and China and Japan. The first vessel to leave Boston will be a United States shipping board steamer, and sailings will be as frequent thereafter as the amount of support the line receives will warrant. Heretofore, shipping for the orient from Lowell and other parts of New England have had to be forwarded to New York or sent across the continent by rail for shipment from San Francisco.

The chamber of commerce traffic department has a complete schedule of all sailings from Boston, New York and Philadelphia, available to those interested.

TO PUT DOWN REVOLT

Yaqui Indians to Make up Force to be Sent Into Lower California.

MEXICO CITY, Aug. 7.—Yaqui Indians will for the most part, make up the force of 3000 troops to be sent into Lower California to put down the insurrection led by Govenor Estaban Cantu, according to the Excelsior which quotes a war department official. Various ships have been chartered to transport the troops and some of the vessels will be armed with cannon to protect the men when they disembark on the western side of the Gulf of California.

SUN BREVITIES

Best printing, Tobin's. Associate bldg.

Lydon for best catering. Tel. 4934.

J. F. Donohoe, 223 Hildreth bldg., real estate and insurance. Telephone.

Mr. John Leonard and Mr. Patrick Barrett are enjoying the sea breezes at Lynn beach.

Application papers for victory medals for Lowell men who served in the world war are now available at the quarters of the American Legion in Dutton street and may be obtained upon application to John J. Walsh.

Mrs. Mary Walsh Brennan of this city, has been notified that she has successfully passed the Massachusetts bar examination. Mrs. Brennan is a graduate of the Portia Law school and is the wife of Dr. Joseph T. L. Brennan of Fort Hill avenue.

A daughter was born to Mr. and Mrs. J. Leo Hickey of New York city, on August 3, at the Cheney-Allard hospital. Mrs. Hickey was formerly Miss Elizabeth Muraingham of this city.

Mr. and Mrs. Clarence A. Bowen of 250 Gibson street, are rejoicing over the arrival of an 8-pound daughter, Margaret Eleanor, born August 5. Mrs. Bowen was formerly Miss Agnes L. Considine.

Mayor Perry D. Thompson has sent a letter of congratulation to Mrs. Mary Walsh Brennan of Fort Hill avenue upon her passing the Massachusetts bar. Mrs. Brennan is one of the first Lowell women to attain this honor.

The program of outdoor movies to be given on the South common next Tuesday night, the North common Wednesday and Aiken street playground Thursday was announced by the park department today as follows: Pathe News, Charlie Chaplin in "The Kink," an Americanization picture, a cartoon, "Smashing Up in China," and "Paul Revere's Ride."

Max J. Cohen, son of Mr. and Mrs. P. Cohen of 298 Broadway, has successfully passed the Massachusetts bar examinations and will be formally admitted to the bar in the near future. Mr. Cohen is a graduate of the Lowell high school with the class of 1917. In the fall of the same year, he entered Boston University Law school and last June was graduated with a degree of L.L.B.

The continued drouth in Lowell during the past few weeks which has been interrupted by only an occasional thunder shower is beginning to affect the appearance of the lawns of the city's public parks and, as a result, Supt. John W. Kernan of the park department is keeping a number of men working three hours each evening watering down the parks and lawns surrounding public buildings. In this way it is hoped to prevent the grass from assuming a scorched appearance.

Arthur T. Cull of The Sun composing room left Lowell early this morning for Albany, N. Y., where he will represent Lowell newspaper and book and job printers at the annual convention of the International Typographical union which opens there Monday to continue all next week. Mr. Cull motored to Albany and expected to arrive there this evening after which he plans to visit Saratoga and the Adirondacks. He will be one of the youngest delegates at the convention and is looking forward to enjoying the trip and the incidental entertainment features of the great assembly of the disciples of Franklin.

Rain falls in torrents in the Sahara desert at intervals of five, ten and 25 years.

VAN'S NORUB
Washes Clothes Without Rubbing
At Your Grocer
Van Zile Company, West Hoboken, N. J.

LOCATING SHIPMENTS

Suggestions for Lowell People Whose Shipments Are Held Up

W. F. Whitcomb, traffic manager of the Lowell chamber of commerce, makes a number of suggestions for Lowell firms and individuals who have occasion to take advantage of the chamber's traffic department in locating shipments which have been held up by railroad embargo.

In order to get goods through an embargo, Mr. Whitcomb says, permits have to be obtained from the railroad which has issued the embargo. Such permits are given only when complete information relative to the shipment is furnished. For that reason, it is of the utmost importance for consignees to furnish the chamber of commerce with such information if they wish assistance in getting their goods through to Lowell on roads which have declared an embargo. The principal items of information which should be furnished by the consignee are enumerated by Mr. Whitcomb as follows:

1. Name of originating railroad.
2. Name of shipper.
3. Name of originating station.
4. Complete routing from the point of origin to point of destination.
5. Number of cars in shipment and commodities shipped.
6. Name and address of consignee.
7. Station of destination.
8. Explanation of the necessity for immediate shipment.

Only by furnishing these details of information, says Mr. Whitcomb, is the chamber of commerce able to deal successfully with embargoed roads. If it is found that there is no valid or urgent reason for immediate shipment, the railroad, of course, will not forward the goods until the embargo is lifted. In no case will the goods be forwarded until after the purpose for which the embargo was placed—a reduction in the accumulation of cars—has been realized.

LANSING IN PONZI CASE

Officer Goes to Washington to Call on Former Secretary—Daniels' Suit Settled

BOSTON, Aug. 7.—Attorney-General Allen, investigating the Ponzi case under order of Gov. Coolidge, yesterday invoked the aid of former Secretary of State Robert Lansing.

Assistant Attorney-General Edwin H. Abbot, Jr., sent secretly to Mr. Lansing's home in Watertown, N. Y., was in conference with the erstwhile member of Pres. Wilson's cabinet for several hours yesterday.

Information of great value is understood to have been obtained by Mr. Abbot.

The attorney-general refused last night to discuss the matter. Mr. Abbot and Mr. Lansing also refuesd to make any statement, but it became known that Mr. Abbot had an extended conversation over the long distance telephone with Mr. Allen and that the report of the assistant attorney-general was highly satisfactory.

Carrying in his pocket $859,000 mostly in $10,000 bills, which he demanded specifically, Charles Ponzi the youthful financial "wizard" who has held the attention of the world for the past two weeks, yesterday afternoon walked triumphantly out of the Cosmopolitan Trust company, entered his automobile, drove through curious crowds to the Hanover Trust company, and there deposited the entire amount.

It was not until this rather spectacular incident occurred that it was generally known that the $1,000,000 suit of Joseph Daniels against the little financier, which tied up Ponzi's deposits in this and other banks, had been settled out of court, thus releasing approximately $700,000 for Ponzi's use, should he need or desire to use it.

There was just a hint of triumph in the young financier's air as he entered the Cosmopolitan Trust company. He approached a bank official and asked for a statement showing his exact balance there. This was furnished. Ponzi then wrote out a check and asked for the entire amount, specifying that he desired it in $10,000 bills, which he received from Antonio Longarini, assistant treasurer, after a conference between his lawyers and those of the bank, during which the legal papers showing that the Daniels suit had been settled were displayed.

Everywhere Followed by Crowds

Even the general public seemed to feel that there was something unusual in the air yesterday with regard to Ponzi. Everywhere he went in town he was followed by crowds. His automobile stood in Court square during the luncheon hour, and though Ponzi himself was nowhere in evidence, the crowd surged about the car until traffic was obstructed and it was necessary to call out reserve policemen.

When he visited the Cosmopolitan Trust company and later the Hanover Trust, it was the same story. Hundreds of curious people thronged the street around his automobile, until it was necessary for extra policemen to be sent for, and a mounted officer rode his horse up and down the sidewalk in order to keep a passageway clear.

On his arrival at the Hanover Trust company he went to his private office on the third floor, where he was for a time closeted with lawyers and officers of the bank. Today, it was intimated last night, there will be other withdrawals of money from other Boston banks.

Australian aborigines tie the hands of their dead so that they may not work their way out of the grave.

ELEVEN YEAR OLD BOY DRAWS CLEVER POSTER AND WINS A PRIZE AT HIS SCHOOL

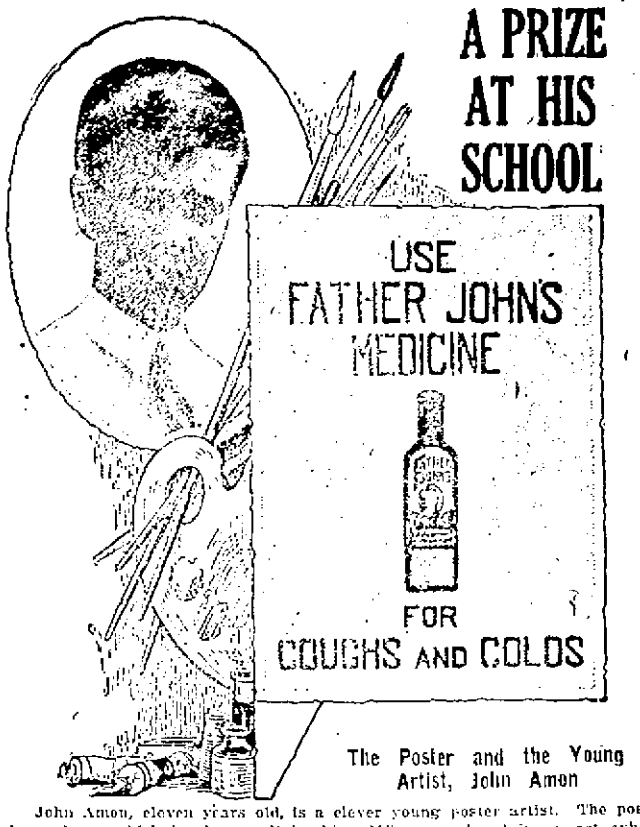

The Poster and the Young Artist, John Amon

John Amon, eleven years old, is a clever young poster artist. The poster shown here, which he drew "all by himself," was entered in an art exhibit which the school had, and many thought it fine. His mother, in an interview said, "I give Father John's Medicine to my boy whenever he has a cold or cough. I myself have been using Father John's Medicine for eighteen months. In October, 1918, I had a severe cough but nothing I tried would help me. I heard about Father John's Medicine, started to take it, and by March 1, 1919, my cough had completely disappeared. I still take it, however, to build up my strength. I am never without a bottle of Father John's Medicine. (Signed) Mrs. John Amon, 418 Chestnut St., Coraopolis, Pa.

Greet Polish Refugees With Contempt

JOHANNISBURG, East Prussia, Aug. 6.—(By Associated Press)—Scant sympathy is given Polish refugees who have fled across the German frontier before the advancing Bolsheviki. They are greeted with more or less contempt by the inhabitants of East Prussia, as they plod along the roads to the interior, apparently fearing that the Bolsheviki are close behind them. Most of the refugees are poor women and ragged children, and, while the correspondent was watching a party of them today, a German said to the correspondent: "You know they are Poles. We do not want them; nobody wants them." On the other hand Russians reaching here apparently need no sympathy, being usually well dressed and educated. Most of them are sympathizers with the imperial regime who have managed to escape. Alleged atrocities by the Bolsheviki are charged by agitated crowds in the hotels here.

Poles Send Note to United States

WARSAW, Aug. 6.—(By Associated Press)—The Polish foreign office has sent a note to the allies and a special note to the United States on the actual political situation, it was learned today.

SURROUNDED IN SWAMP

Hunt for Alleged Auto Bandits—One Hurled Wife and Child Off Speeding Auto

WORCESTER, Aug. 7.—Surrounded in a swamp in Webster, Frederick Deslauriers and Jules Deslauriers, brothers, of Blackstone, are being hunted today by police and civilians on a charge of being automobile bandits who have been operating in southern Massachusetts, northern Rhode Island and Connecticut. Every road leading from the swamp is guarded by armed men and the police have possession of two automobiles which were abandoned last night by the brothers on the edge of the swamp and which the police report were being driven to another city to be sold.

The hunt for the two men resulted from an attack which Frederick Deslauriers made on his wife in one of the cars as they were entering Webster last night. They became involved in an argument, and Mrs. Deslauriers charges that her husband tried to force her from the car. They entered Webster with Mrs. Deslauriers riding on the running board, and struggling with her husband, who was driving the car. Her yells and those of their 14-year-old son attracted the attention of people all over town as they sped through the streets and soon a train of automobiles was chasing the two cars. After passing through the town, Deslauriers threw his wife and son from the running board, abandoned the car in which he was riding and entered the car which his brother Jules was driving. This second car entered the swamp where it was abandoned and the posse surrounded the two men, who fired several shots at their pursuers as they made their way into the darkness. Mrs. Deslauriers and her son were brought back to Webster, where they were treated for bruises they suffered when they were thrown from the automobile, and Chief of Police Canty says the woman told him her husband and his brother are members of a gang that has been stealing automobiles, driving them to Blackstone, where they were changed in a garage, whose owner she reported to the police, and then taken to Boston and disposed of.

WORLD'S RECORD

Aeroplane Reaches Altitude of 19,070 Feet

SAN ANTONIO, Tex., Aug. 7.—A De Havilland aeroplane loaded with seven passengers, piloted by Lieut. Harry Waddington, reached an altitude of 18,070 feet above sea level at the Air Service Mechanics school here yesterday. This is believed to have been a world's record.

AUCTION SALE IN STONEHAM
OF
10 Draft Horses, Wagons, Carts, Harnesses, Automobiles, Sleds and Pigs
TUESDAY, AUGUST 10, 1920
At 10.30 O'Clock A. M.
THE PERSONAL PROPERTY OF BYRNE BROTHERS WILL BE SOLD AT THEIR STABLE LOCATED AT 322 MAIN STREET, STONEHAM

The owners, having decided to discontinue their teaming business, will dispose of the entire equipment by Auction to the highest bidders for Cash. The equipment consists of 10 Extra Good, Young, Sound Draft Horses in good condition; been right to work every day and will be sold on account of other business. Every horse in this Sale is a good worker, single or double, and will be hitched and worked at the time of sale. Pair of Gray Horses 8 years old, weight 2250 lbs.; Brown Mare and Gray Horse 7 and 8 years old, weight 2950 lbs.; pair of Brown Horses 6 and 7 years old, weight 2850 lbs.; Brown Horse 7 years old, weight 1500 lbs.; Bay Mare 9 years old, weight 1350 lbs.; Bay Horse 8 years old, weight 1400 lbs.; Black Horse 9 years old, weight 1400 lbs.

Carts, Wagons, Sleds, Automobiles, Harnesses, Etc.—Five Two-Horse Dump Carts (built by Mechanics), 1 One-Horse Dump Cart, Single Garbage Wagon, Double Garbage Wagon, Two-Horse Caravan, One-Horse Coal Wagon, Two-Horse Junk-Spring Wagon, Two-Horse Cesspool Wagon, Two-Horse Pipe Glazer, One-Horse Light Express Wagon, Democrat Wagon, 2 Two-Horse Tracers (Pung sleds), 1 One-Horse Tracer, Dexter Sled; Overland Roadster, 1 Ton Ford Truck; 6 Sets of Double Team Harness, 1 Set of Lead Team Harness, 2 Sets of Heavy Single Express Harnesses, 2 Sets of Single Dump Cart Harnesses, 2 Sets of Double Boats, 15 Horse Collars, etc.

Plows and Tools—Two-Horse Side Hill Plow, 2 One-Horse Plows, Two-horse Wheel Harrow, Hay Tedder, 3 Two-horse Wheel Scrapes, Blacksmiths' Tools, Large Vise, Hay Fork, Track and Rope, 24 Shovels, 20 Picks, 4 Sledge Hammers, 12 Iron and Steel Bars, 3 Tamping Irons, 13 Sets of Whiffletrees and Eveners, several Chains, all sizes, lengths and weight, Blocks and Falls, 200 feet of 3-8 Rope, 25 Cans of Axle Grease, Forks, Rakes, Shovels, 3000 feet of Second Hand Lumber, Feed Bags, Single Dump Cart Shafts, Wheelbarrow and Iron Pump. Pigs—Thirty Sheats from 50 lbs. to 100 lbs. each, 20 Pigs from 6 to 8 weeks old, 10 Brood Sows, 5 due to farrow in September, 1 Pure Bred Chester White Boar 6 months old. All the above-mentioned property is in good condition and is worth the attention of anyone interested in teaming equipment. Terms: Cash. Sale rain or shine.

By order of BYRNE BROTHERS, 322 Main St., Stoneham, Mass.
JOHN A. PINIGAN, AUCTIONEER, CONCORD, MASS. Telephone 404-W.

Money's Power---

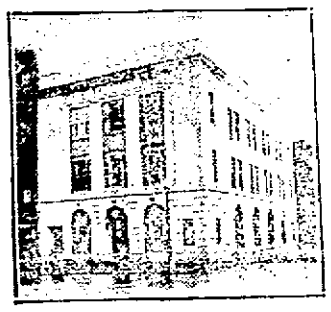

A small amount in the bank pays a large dividend socially in addition to its steady financial returns—and the only sure way to get ahead financially is to economize when you can rather than when you must.

There is no better investment than a savings bank account and no one makes a mistake in leaving surplus money here until there is better use for it.

We respectfully invite you to use the facilities of this Bank at any time.

INTEREST BEGINS TODAY

Merrimack River Savings Bank
228 CENTRAL STREET

.....TODAY.....
5000 Fresh Cut Asters
75c Per Dozen
KENNEY - - Florist
BRADLEY BLDG. Phone 5378

THE WEATHER

Unsettled, probably local showers tonight and Sunday; little change in temperature.

THE LOWELL SUN

7 O'CLOCK

ESTABLISHED 1878 | LOWELL MASS. SATURDAY AUGUST 7 1920 | PRICE TWO CENTS

Cox Formally Accepts Nomination

Peace for America and the World by this Nation's Entrance into League with "Interpretations," Not Disturbing its Vital Principle, Pronounced by the Democratic Nominee as His Paramount Policy

LOOKS LIKE HOT CAMPAIGN

Local Representative Fights to Provide Plenty of Interest for Voters

Unusual Situation in Fifth Congressional District—Other Activities

Some of the gingeriest representative fights that the three local districts have staged in years are on the tapis this year and unless all advance indications go astray, next year's members of the lower house from this city will have gained their seats only after hard-fought battles.

There will be no walkaways at the state primaries this year as has been the case in several of the districts in the past. Every district has a strong array of contenders for the available positions and each aspirant is determined to put up a strong fight. Should the political calendar develop not another feature of interest this fall, the local situation will have plenty of "pep" to keep the pols on the anxious seat.

Take in the 16th district, wards 4 and 5, for instance. Usually, there's no contest on here even at the primaries, although last year Dennis J. Donohoe gave Representative Thomas J. Corbett a good run for his money. This year both Corbett and Donohoe are back in the field again with a third-comer, Paul J. McCaffrey, also seeking the good will and votes of registered citizens of those two wards.

Corbett, of course, has the inevitable advantage of "being in." That always counts for a lot in every contest of a political nature especially when the candidate's record has proved fairly satisfactory to his constituents. But Messrs. Donohoe and McCaffrey are both live wires and will undoubtedly make the representative "step quick" before Sept. 7 rolls around. Added incentive is furnished the candidates by the fact that the winner at the primaries is sure of election as there are no republican candidates.

Then take a squint at the lineup in the 14th district where Owen E. Brennen and Charles H. Slowey, the present incumbents, are stacked up against

Continued to Page 5, 2d Section

FRUIT MEN CO-OPERATE

With Board of Health in Guarding Against Poisoned Fruit

Lowell fruit dealers are co-operating in a most commendable fashion with the local board of health in an effort to prevent cases of poisoning here, as the result of a shipment of California pears which had been accidentally sprayed with arsenic. A number of the dealers have voluntarily called upon the board to inspect their fruit and in other cases where the health department officials have made unheralded visits, the dealers have expressed a desire to co-operate in every way possible.

As yet, no cases of poisoning as a result of the tainted fruit have been reported to the department. Dr. Patrick J. Mullowney, director of food and provisions of the Boston board of health, has asked Dr. Thomas F. Carroll, a member of the local board, to secure the names of the shippers and packers of the fruit which has come into Lowell bearing evidence of arsenic and wherever this information is available, the board has complied with the Boston man's request.

ATTY. GEN. ALLEN TALKS ON PONZI CASE

BOSTON, Aug. 7.—Atty. Gen. Allen, who is conducting an investigation of the foreign exchange business of Chas. Ponzi, announced today that he furnished transcripts of the interviews he has had with Ponzi to federal authorities both in this city and in Washington, together with all information his office has obtained.

The attorney general sought another interview with Ponzi yesterday, but the head of the Securities Exchange Co. failed to appear and was quoted as saying he would not again visit the state house. In commenting upon the statement, Mr. Allen said that he had no authority to force Ponzi to appear or to compel him to give testimony.

Asst. Atty Gen. Edwin H. Abbott, Jr., who went to Watertown, N. Y., yesterday to confer with Robert Lansing, former secretary of state, regarding international phases of Ponzi's business had not returned today. Atty. Gen. Allen said, however, that he understood that the international coupon business in which Ponzi claims to have made millions, was outside his jurisdiction, as Ponzi had said he never redeemed any coupons in Massachusetts and at the same time refused to disclose those who represented him in doing business.

TROOPS GUARD DENVER, COLO.

200 Arrive Just as Union Leaders Vote to Recommend Calling Off Strike

Total Casualties in Two Days of Rioting Five Dead and 50 Known Injured

DENVER, Aug. 7.—Striking tramway men at a meeting today voted to call off the strike which has caused rioting here the last two days if the company would permit them to return to work in a body and send the strikebreakers outoftown.

Wayne C. Williams, counsel for the union, was instructed to confer with company officials and report to a meeting of the men at 5.30 o'clock this afternoon.

DENVER, Colo., August 7.—Two hundred soldiers under Col. C. O. Ballou arrived here early today, from Fort Logan, to maintain order, just as leaders of the Tramway Men's union voted to recommend calling off the street carmen's strike which has been followed by two days of violence resulting in the death of three men and wounding of a dozen persons last night.

The tramway men were to meet at 9 o'clock this morning, to take a vote on the recommendation of their executive committee. Governor Cox

Continued to Page Three, First Section

Militantly Champions Covenant as Proposed by Wilson and Denounces Harding's "Dishonorable Proposal for Separate Peace with Germany"

NOTIFICATION AT DAYTON, OHIO

Thousands Assemble at Big Fair Grounds to Acclaim Democratic Nominee

With Formal Acceptance the National Campaign is on Between Two Big Parties

Dayton Declares Holiday for Ceremonies—City in Gay Attire—The Program

DAYTON, Ohio, Aug. 7.—National democracy today took up the battle guage with its republican opponents for America's greatest political prize, the presidency. With today's formal notification of and acceptance by Gov. Cox of the democratic presidential nomination, voted him at the San Francisco convention, July 6, the national campaign was on between the two dominant parties, except only for similar ceremonies next Monday at Hyde Park, N. Y., for Franklin D. Roosevelt, the democratic vice presidential nominee.

Democrats by thousands, represent-

Continued to Page 5—Second Section

GOVERNOR JAMES M. COX

ACCEPTANCE BY GOVERNOR COX

Says We Are at a Time Which Calls for Straight Thinking and Acting

Speech Leaves No Doubt as to Governor's Position on League as Battleground

Declares Emphatically for Strict Enforcement of Law —Plea for Suffrage

DAYTON, O., August 7.—Peace for America and the world by this nation's entrance into the League of Nations with "interpretations" not disturbing its vital principle, was pronounced today by Gov. James M. Cox, the democratic presidential standard bearer, as his paramount policy.

In his address here accepting the democratic nomination, Gov. Cox militantly championed the league as proposed by President Wilson, with interpretations insuring good faith and understanding, and denounced

Continued to Page 5—Second Section

SPORT AND RECREATION

Community Service Plans Greater Development of Recreational Resources

Working on the belief that systematic development of Lowell's recreational resources is vitally necessary if men and women and children are to be afforded proper places of amusement and athletic opportunity, Lowell Community Service, Inc., has a committee on recreation and athletics in the process of formation. When complete it will consist of about 15 members, eight of whom will be delegated representatives of the same number of local athletic clubs.

Mayor Perry D. Thompson has consented to serve as honorary chairman of the committee and Arthur F. Woodies, as active chairman.

The first job the committee faces is

Continued to Page Three, First Section

NEW PRECINCT OFFICERS

Election Commissioners Announce Complete List for This Year

The board of election commissioners today announced the list of precinct officers to serve for the present year at the various primaries and elections. A score or more names have been dropped from last year's list which was compiled by Commissioner James E. Donnelly when the old board of registrars was in office and new names substituted.

This list announced today is the first to be prepared by the election commission since it was created last spring. The commissioners request that if any of the citizens whose names are on the list find that they will be unable to

Continued to Page 5—1st Section

Yacht Abandoned at Sea—Crew Saved

BOSTON, Aug. 7.—The small yacht Hyperion of Bangor, Me., was abandoned at sea and her crew were taken on board the Spanish steamer Pequalda on Aug. 3, according to a message relayed by wireless here today. The position of the yacht when abandoned was latitude 37.30, longitude 66.37 off the Florida coast. No particulars of the disaster were given in the message. The Pequalda is bound from Tampa, Fla., to Bilbao, Spain. The Hyperion was 33 feet in length and had a crew of three men.

HEALTH DEPARTMENT

Lowell, Mass., August 5, 1920.

TO THE PUBLIC —

The Board of Health has received official information that pears shipped from California have been found to possess arsenic.

All wholesale and retail fruit dealers are warned to have pears shipped from California inspected by the Board of Health before offering said fruit to the public.

All persons are advised to wash and peel ALL fruit and to wash all vegetables before using, in order to avoid any possibility of arsenical poisoning.

BOARD OF HEALTH.

A Note-Worthy Public Accomodation

5 Per Cent Last Rate Paid

SATURDAY—the Clean-up day of the week, the Heavy Shopping Day of Lowell, the Day when most every one has something that has to be done "Down Town," day or evening, is the Big Day in Lowell, rain or shine.

The Middlesex Trust Co., is the Pioneer Bank to meet the situation. The first to recognize the opportunity to ACCOMMODATE THE GENERAL PUBLIC by holding Bank open ALL DAY and EVENING on Every Saturday. It's all in one word.

SERVICE

Farrell & Conaton
PLUMBERS, STEAM, GAS AND WATER FITTERS
248 Dutton St. Telephone 1533

LIBERTY

From the cares and worries of poverty is a certain reward of SAVING.

Interest in Savings Department begins September 1st.

This Bank is under the supervision of the United States Government, and is 92 years old.

Let us quote you rates on foreign money.

Safe Deposit Boxes $5.00 per year.

OLD LOWELL NATIONAL BANK

INSURANCE—ALL FORMS
J. EUGENE MULLIN
WITH
WALTER E. GUYETTE
Real Estate and Insurance
53 Central Street

Let Your Money Earn 5% in Morris Plan Certificates

THE MORRIS PLAN

Morris Plan Certificates are issued to encourage Thrift. These Certificates are first obligations of the Company, and are secured by its full-paid capital and all other assets. They are issued in coupon form, and are sold in two ways, either for cash or on a weekly payment plan.

Full-Paid Certificates earn 5% interest from date of purchase and are issued in denominations of $50 $100, $500, $1000. Interest is payable January 1st and July 1st. Interest starts the day you buy and goes on until the day you withdraw.

In case you need money in an emergency you can borrow on these securities up to the full face value without disturbing your interest account.

Certificates can be purchased by the payment of $1.00 per week or multiple thereof.

Make a firm resolution to save weekly a fixed amount for the purchase of these Certificates and you will be surprised at the result.

LOWELL MORRIS PLAN COMPANY
81 Shattuck St. Upstairs

LOWELL INSTITUTION FOR SAVINGS
SAFE DEPOSIT BOXES TO RENT
18 SHATTUCK ST.

LOWELL INSTITUTION FOR SAVINGS
1855-1920
INTEREST BEGINS AUGUST 7
18 SHATTUCK ST.

COME and HEAR
Dr. Vincent
AT THE
FIRST CONGREGATIONAL CHURCH
Sunday at 10.30 A. M.

STOCK MARKET

NEW YORK, Aug. 7.—Resume of conditions in the business world by the weekly trade reviews disclosing a process of readjustment introduced a spirit of caution into the dealings of the stock exchange today. Renewed liquidation of low priced oils was resumed, especially invincible. Bear pressure was exerted against a varied list of industrials including the steels, motors, shippings, equipments, papers and coppers which sustained losses of ½ to 2 points. High priced railroad shares held up well. The more reassuring foreign news was without much effect on exchange quotations, sterling yielding while some of the other remittances were higher. The closing was easy. Total sales approximated 225,000 shares.

New York Clearings

NEW YORK, Aug. 7—Exchanges, $710, 548, 975; balances $66,868, 718.

Cotton Market

NEW YORK, Aug. 7.—Cotton futures opened firm. Oct. 32.15; Dec. 30.73; Jan. 29.80; March 29.25; May 29.75. Cotton futures closed barely steady. Oct. 32.02; Dec. 30.76; Jan. 29.86; March 29.20; May 29.75. Spot cotton quiet; middling 39.50.

Liberty Bonds

NEW YORK, Aug. 7.—Liberty bonds closing prices: 3½'s 90.96; first 4's 85.40 bid; second 4's 84.68; first 4¼'s 85.26; second 4¼'s 84.76; third 4¼'s 85.54; fourth 4¼'s 85.16; victory 3¾'s 95.65; victory 4¾'s 95.68.

Clearing House Banks

NEW YORK, Aug. 7.—The actual condition of clearing house banks and trust companies for the week shows that they hold $15,171,120 reserve in excess of legal requirements. This is an increase of $21,257,610 from last week.

NEW YORK MARKET

	High	Low	Close
Allis Chal	31	30¼	30¼
Alaska Gold	1½	1⅛	1⅛
Am Agri Chem	77	76	76⅛
Am Beet Sug	79¼	79⅛	79⅛
Am Bosch Mag	84	83½	83½
Am Can	33½	32¾	33
do pf	89	89	89
Am Cot Oil	26	25½	25½
Am H & L	13¾	13¾	13¾
do pf	75½	74¾	75
Am Int Corp	69½	67½	68
Am Loco	94½	94	94½
Am Smelt	65	64¾	64¾
do pf	88¾	88¾	88¾
Am Wool	75½	75	75
Anaconda	50¾	50¼	50⅜
Atch pf	75½	75¼	75¼
At Gulf	139	138	138
Baldwin	106⅝	104¾	104
Beth Motors	16	15½	15½
B & O	35½	34¾	34½
do pf	45½	45½	45½
Beth Steel A	71	71	71
do B	73¾	72¾	72¾
Booth Fish	7	7	7
B R T	10	10	10
Butte & Sup	18	16½	17
Cal Pete	23¾	23¾	23¾
Can Pac	115¼	116¼	116¼
Cent Leather	51⅝	50⅞	51
Cerro de Pasco	40	36¼	36¼
Chandler Motors	83¼	83¼	83¼
C & Gt W	23½	23½	23½
Chic Mil & St Paul	34⅛	33⅛	33⅛
do pf	51½	50½	50⅞
C R I & P	35	34¼	34¼
Chile	13¾	13¾	13¾
Chino	26½	26½	26½
Col G & E	51	50¾	51
Col Fuel	31¾	31¾	31¾
Cont Candy	10¾	10¾	10¾
Con Gas	81¼	80½	80½
Corn Pro	86½	85¾	86
Cru Steel	125½	127¼	127
Cuba Cane	39¼	38¼	38¾
Del & Hud	93⅝	93	93⅝
Den & R G	5¼	5	5½
do pf	10	10	10
Erie	12⅞	12⅞	12⅞
do 1st	20	19½	19½
Gen Elec	138¾	138½	138½
Gen Motors	20⅝	20⅛	20⅛
Goodrich	51½	50⅞	51
Greene Can	24¾	24¾	24¾
Gt No pf	72½	72½	72½
Gt N Ore ctf	32¼	32	32
Inspiration	46¼	45¼	45½
Int Harvester	115¼	115	115
Int Nickel	17½	17	17¼
Int Mer Mar	24½	24	24
Int Paper	74⅞	73	73
Kennecott	23	22⅞	23
K City S	17⅝	17⅝	17⅝
Lack Steel	65½	65	65
Maxwell	13¾	13	13
Mex Pete	155½	153⅝	153⅝
Miami	19	19	19
Midvale	35⅛	35	35⅛
M K T Com	6½	6	6
do pf	10½	10½	10½
Mo Pac	25¼	24½	25
do pf	43⅞	43½	43½
Nat Lead pf	102¾	102⅛	102¾
Nev Cons	11⅛	11	11
N Y Air B	92	92	92
N Y Cent	71¾	71¼	71¼
N Y N H & H	34¾	34	34⅜
Nor & West	89	89	89
No Pac	74	73	73
Ohio Gas	37⅞	37	37⅛
Oklahoma	3⅞	3¾	3⅞
Ont & West	17¾	17¾	17¾
Pan Am	80¾	79¾	80
Penn	40⅞	40¾	40⅞
Peo Gas	28½	25½	28½
Pierce Arrow	42	40⅞	40⅞
Pierce Oil	11⅞	11¼	11⅜
Pitts Coal	55½	55¼	55½
P W V	27⅛	26⅞	27⅛
Punta Sugar	76	74½	74½
Ray Cons	14½	14½	14½
Reading	88⅝	87¾	88
Rep I & S	81	80½	80½
Royal D	71	70⅞	70⅞
Saxon	6⅞	6½	6½
Sinclair	25⅞	25	25½
So Pac	92½	91⅞	91⅞
So Ry	28	27⅞	27½
do pfd	59¼	59¼	59¼
St L & Frisco	24⅝	23⅞	24
Studebaker	64	62¾	63½
Tenn Cop	9⅝	9¼	9¼
Tobacco Pro	62	61¼	61¼
U Pac	117½	117	117¼
Transcontinental	10¼	10	10
U S Food Pro	58⅞	58¾	58⅞
U S I Al	80¾	80¼	80¼
Un Fruit	190	190	190
U S Rub	83¼	82	82¼
do pfd	102	102	102
U S Steel	86⅝	85½	86½
do pfd	105¾	105½	105½
Utah Copper	61⅞	61¼	61
Va Chem	65	64	64
Wab	7⅞	7⅝	7⅞
do A	24⅛	24⅛	24⅛
West Maryland	9⅝	9⅜	9⅜
Willys	16¼	16⅛	16⅛
Wes'house	46¼	46⅜	46⅜
Worth'ton Pump	69	60	60

BOSTON, Aug. 7.—Trading was quiet and prices generally were easier during the short session of the local stock exchange today. Nearly all of the popular issues were off fractions at the close.

BOSTON MARKET

	High	Low	Close
Am T & T	96	95⅞	96
Big Heart	9⅛	8⅞	8⅞
Bos El	61¼	61¼	61¼
Cal & Hec	290	290	290
Cop Range	36½	36¼	36¼
East Butte	10⅛	10⅛	10⅛
East MFG	30½	30⅛	30⅛
Franklin	65	62	62
Island Oil	5⅞	5⅝	5⅝
Isl Cr Coal	54½	54½	54½
Kerr Lake	3⅛	3⅛	3⅛
Lib McN	12	11⅞	12
Mason Valley	1½	1½	1½
Mayflower	5	5	5
Nat Leather	10¼	10¼	10¼
Nevada	11⅛	11	11
No Butte	14⅞	14½	14½
Pond Creek	13½	13⅜	13⅜
Ray Con	14½	14½	14½
Root	35	35	35
Shat Ariz	8½	8½	8½
Swift & Co	106½	106	106
Swift Int	30¼	10¼	30¼
U Metal	1½	1½	1½
U Sh M	40½	40½	40½
Waldorf	19⅜	19⅜	19⅜

Syrian garnets are the most esteemed of the varieties of these stones.

DIFFERENT

Our Seldlitz Powders are each in a dust proof bag SEALED. Do not lump or lose their fiz like the ordinary.

Ten in a box, 29c.

HOWARD Apothecary 197 Central St.

Closed Sunday P. M. 1.30 to 6.30

GIRL SLAVE FOR 6 YEARS

Dropped Note From Window of Chinese Den in San Francisco—Is Rescued

SAN FRANCISCO, Cal., Aug. 6—Shuffling homeward through the fog in Chinatown the other night, a Chinese youth noticed a piece of white paper flutter through a circle of light from a street lamp and fall to the pavement. He picked it up and read its message, in Chinese characters:

"I am a slave girl. I wish to get away from my cruel masters. I have been kept a prisoner six years on the fourth floor of 1115 Stockton street. My name is Loi Mui. I was brought here from China when I was a little girl. I have met a friend who says if I can send a word to the man who passes in blue clothes with a star they will help me. I want to go back to China. Please help me."

The young Oriental to whom the note had fallen happened to be American born. He knew that it was dangerous to interfere with the girl's captors and to inform might mean death for him and his family. He went to the Hall of Justice with the note and his name will never be known to anyone but the police.

Police Captain O'Meara, with federal officials and a representative of a Chinese mission, raided the place an hour after the letter was dropped out of the window. They battered down three doors and on the fourth floor found Loi Mui.

The girl is held in the city prison while federal officers investigate her story. She may be deported. She said she was sold as a slave in China when she was 13 and brought to this country afterward. Detectives say she was held by the Hop Sing tong, one of the strongest factions in China.

Superfluous warships, filled with concrete, are being offered by the British government to coast towns for use as breakwaters.

Quail and peacocks belong to the pheasant family.

BRIEF BUT IMPORTANT WIRE DESPATCHES

NEWPORT, R. I., August 7.—Leading tennis players entered for the Newport Casino Lawn Tennis tournament, which opens next Monday, are well scattered in both the upper and the lower halves by the drawing today, assuring good matches through the week.

WASHINGTON, Aug. 7.—Great Britain is planning to spend nearly $600,000,000 on veterans of the world war during the fiscal year 1920-21, according to a memorandum of expenditures submitted to parliament received today at the department of commerce.

ON BOARD U. S. S. PRINCESS MATOIKA, Aug. 7—(via wireless via London, to Associated Press) As a result of the midnight conference the American Olympic athletes' committee revised the resolutions previously adopted for presentation to the American Olympic committee by adding a paragraph emphasizing the blamelessness of the army and ship's officers in responsibility for alleged unsanitary quarters and food aboard ship. The additional paragraph laid the charge of inefficiency upon the Olympic committee.

MONTREAL, Aug. 7—A challenge for the America's cup will be telegraphed tonight to the New York Yacht by either the Royal Cape Breton Yacht club of Sydney or the Royal Nova Scotia Yacht squadron, according to announcement today by A. C. Ross, Montreal yachting enthusiast who is planning to raise a million dollars by public subscription to build a Canadian challenger.

WEST FRANKFORT, Ill., Aug. 7—Sporadic rioting broke out again at West Frankfort today. Louis Carrari, 40 years old, was shot and beaten to death. This is the first known death since the rioting began Thursday night.

MIAMI, Fla., Aug. 7.—Permission for the British cable ship Colonia to begin laying outside the three mile limit the proposed cable from Miami, Fla. to Barbados, has been refused by the British embassy at Washington.

COWES, Isle of Wight, Aug. 7.—The American racing motor boat Whip-Po-Will, Jr., here to represent the motor boat club of America in the contest for the Harmsworth trophy beginning Aug. 10, caught fire in Osborne bay today, and sank. The crew was rescued.

NEW YORK, Aug. 7.—Federal District Attorney Caffey today began suit against Frederick W. and Reginald C. Vanderbilt, respectively, for $92,096 and $34,685 additional income taxes, for 1916.

LEAK IN WATER MAIN

A small leak in the 12-inch water main in Merrimack street, near the junction of Anne street, has necessitated the opening up of the street. Employes of the water department were repairing the break today and were pumping a large amount of water into the sewer.

THIS OHIO BOY IS CRACK SHOT

BRIDGEPORT, O., Aug. 7.—Richard Lee Beck, Bridgeport boy, claims he is the world's champion boy rifle shot. Last year he won the Junior National rifle shoot. Richard started his shooting "career" at the age of five.

CROWD FROM MARION AT COX NOTIFICATION

DAYTON, O., Aug. 7.—One of the largest delegations coming here today for the formal notification of Governor Cox was from Marion, Senator Harding's home. The conductor's fare count, it was said, showed 1124 on the special train which was jammed to the platforms. Several hundred more were reported to have come by automobile. They carried large placards in their hatbands with a picture of a rooster labelled: "Cox Sure."

The White House is probably the most intricately equipped electrical mansion in the world.

HIGH GRADE **Fresh Flowers** DAILY AT **Collins, the Florist**

17 Gorham St. Tel. 379

EVERY FLOWER HAS A STORY OF ITS OWN

Should you receive a sprig of verbena, the sender desires to say "You enchant me."

The old Romans held the plant in great veneration. They believed that a few leaves worn on the person would protect against injury. Roman brides, who gathered and wore a wreath of verbena, were considered fortunate.

Gathered at Full Moon

The druids dedicated the verbena to their priestesses. It was gathered at the full moon and no one was allowed to touch it with the hand. It was uprooted by being tied to the foot of a young girl. Medicinally, it was used as a cooling remedy.

In the middle ages, a popular superstition was that the girl who gave her lover a wreath of verbena gathered and woven by herself, would retain his love for at least that year. French and English peasant still believe in the power of the verbena as a love charm

Had Magic Power

To the Hungarian gypsies, the plant is known as the lock-opening herb. They believe that if a cut is made in the palm of the hand, a tiny piece of the verbena leaf placed in it and the wound allowed to heal over, the person will be able to open all locks and bars with a single touch.

The plant came by its name from an old Roman custom. Whenever any dispute was had with any other nation, an official called verbanertus was sent to discuss it with the offending country. This official wore a wreath of verbena, which was considered a sacred flower by the Romans. If war were decided upon, an iron-tipped spear with a sprig of verbena tied to it was the official declaration of war, which was shot into enemy territory.

AUTOMOBILE ACCIDENT

As a result of an automobile accident which occurred last evening near Tray Rock, Lakeview, two young women were treated at St. John's hospital in this city, for slight injuries. One received a bad cut over the eye which necessitated three stitches, while the other suffered a bad shaking-up and a few bruises.

PHYSICAL DISABILITY

Two Police Department Members Ask to be Retired on Pension

Two members of the Lowell police department have forwarded petitions to Mayor Perry D. Thompson asking that they be retired on pension owing to physical incapacity to perform their duties.

One of the petitioners is Carl Noyes, one of the police chauffeurs, who is 60 years of age and has been in the department 12 years. Mr. Noyes claims physical disability as the result of an accident sustained when he was attempting to crank the Thomas automobile patrol in March of this year. He submits a statement from Dr. Michael A. Tighe, testifying to his inability to perform the duties of his position. If Mr. Noyes is pensioned, he will be the first Lowell man to be retired under the provisions of the police chauffeurs' pension act which the municipal council accepted only a few weeks ago.

The other petitioner for retirement is Thomas F. Coleman, one of the best known members of the department who in recent years has been on duty in Merrimack street on the early night shift. Mr. Coleman is 57 years of age and has been in the department 23 years. He encloses a statement from Dr. Tighe, testifying to physical disability but the city physician is unable to state that the disability will be permanent.

Both petitions will be considered at next Tuesday's regular meeting of the municipal council.

DON'T STAY RUN DOWN

If you have been indiscreet in eating, living habits, or your system taxed by overwork, and you have become all run down, don't stay that way, it is dangerous, as you are in a condition to take on many other more serious diseases. Build yourself up again by simply taking from 10 to 20 drops of SEVEN BARKS in a little water after each meal, and watch how quickly you will regain your normal health again.

People beyond the age of middle life cannot stand what they used to, and have to be more discreet in all of their modes of living. The majority of such people need to take occasionally a good stomach and liver regulator, for it is an indisputable fact that by keeping the liver active and digestive organs cleansed and in proper working order, old age can be deferred and life prolonged far beyond that enjoyed by the average person. To attain this there is no better remedy than SEVEN BARKS, which has for many, many years faithfully and successfully served the public.

If your system gets run-down, take warning, or you will be sorry when it's too late. Take plenty of exercise, fresh air, keep good hours, eat moderately of the right food, and tone up your stomach, liver and kidneys by taking SEVEN BARKS. For sale by druggists, 60 cents per bottle.—Adv.

EVERETT TRUE — BY CONDO

DOINGS OF THE DUFFS — Tom Almost Had a Big Idea — BY ALLMAN

FRECKLES AND HIS FRIENDS — That's What They Do to Freckles — BY BLOSSER

OTTO AUTO — He Drank the First Six for Practice — BY AHERN

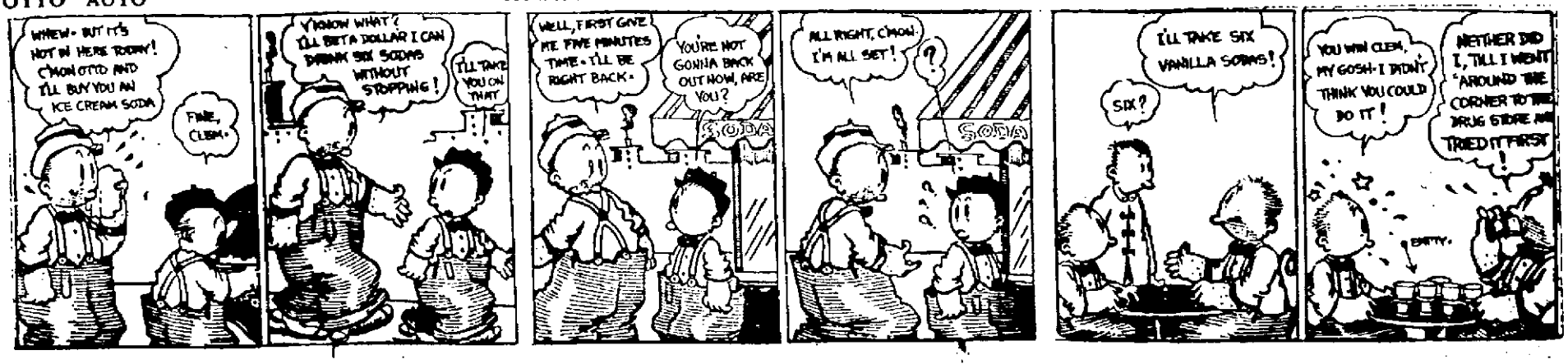

POLES HALT SOVIETS IN DESPERATE BATTLE

LONDON, Aug. 7.—Russian Bolshevik armies hammering the Polish lines northeast and east of Warsaw, seem to have encountered stern resistance. Except in the area around Brest-Litovsk, east of the Polish capital, no new advances by soviet troops have been reported, and even there, they have been limited by the desperate fighting of the Poles.

Polish forces have been forced to retire from Terespol, about four miles west of Brest-Litovsk, and have lost Muramlec, about five miles to the south. Thus the Bolsheviki have gained a foothold on the west bank of the Bug river in this region, but their further progress probably will be very slow, as permanent forts erected years ago to defend the city, must be stormed if the soviet legions are to gain ground there.

Northwest of Brest-Litovsk along the Bug river, the Poles have launched vigorous counter attacks and have succeeded in reaching the left bank of the stream. Further north along the battlefront, toward the east Prussian frontier, a great battle is being fought, but no details of the outcome have been given in late despatches. At Myszenylce, about five miles from the German boundary, the Poles are well intrenched and appear to be holding their own, in spite of savage assaults against their positions.

The note stated that Poland could not accept any terms that would be an attack on her sovereign rights or interfere with her internal affairs, and she asked an answer that would be the basis for future peace terms.

The note added that the fact that the first armistice negotiations were broken off because the Polish delegates were empowered to negotiate only an armistice and not peace compelled the government to conclude that the soviet would make an effort to continue military operations, and that therefore, the Russians must take all responsibility for the continuance of hostilities. The Polish government was making every effort to win the war, the note asserted.

In the southern sectors of the front, serious fighting is going on, and the Poles seem to be gaining ground at some points.

Premiers Lloyd George and Millerand of Great Britain and France, will meet at Hytho tomorrow. It is expected by that time the soviet government will have answered a telegram that M. Kameneff, one of the chiefs of the soviet delegation in this city, sent to Moscow following a long conference with Premier Lloyd George and other government officials yesterday. It seems certain there will not be an immediate break in the negotiations between the allies and the soviet government, and it is believed possible the French and British premiers may have before them propositions from Moscow which may assist them in dealing with the serious situation confronting Poland.

$3,633,375 PAID TO STOCKHOLDERS IN FALL RIVER TEXTILE INDUSTRY

FALL RIVER, Aug. 7.—A total of $3,633,375 was paid out to stockholders in the local textile industry during the third quarter of 1920, according to figures furnished today by G. M. Haffards & Co. This amount is an average of 10.730 plus percent, on a capitalization of $33,560,000, a record never before reached in the history of this city, a textile centre. The previous quarter was the record-breaker up to its time with a distribution of $2,604,560, but it is eclipsed by the present quarter by $1,025,815. The quarter just ended is $2,433,986.50 more than the corresponding quarter for the year1913.

Sport and Recreation

Continued

the holding of a set of city amateur games on the South common on Labor Day afternoon, to be operated by this committee, forking in co-operation with the Trades and Labor council. A program of running and jumping events will be published and every effort will be made to make it so attractive as to bring out a large and representative entry list. Further notifications and details of the meet will be published within a week or two.

To just what extent this new committee will function has yet to be determined, but it is believed that its recommendations wil be of no little value to the city government, the park commission and the chamber of commerce. In no way will the committee conflict with the street recreational plan already being operated by the chamber of commerce, but, rather, it will concern itself with additional public playground areas, more baseball and football fields; the building of municipal tennis courts and bowling greens; a public bathouse, perhaps, and other developments along athletic lines.

As far as is possible the committee will be made up of men who have a wide interest in athletics and organized play and who have a good working knowledge of various sports and their needs along lines of equipment and adequate ground space.

Once under way the committee plans to meet regularly an desirve to maintain a growing interest in clean sport of all kinds that will appeal to as many of the city's people as possible.

WEATHER PREDICTIONS

WASHINGTON, August 7.—Weather predictions for the week beginning Monday are:

Atlantic states—Considerable cloudiness; moderately warm and occasional showers.

Cuticura Soap
IS IDEAL
For the Hands
Soap, Ointment, Talcum, 25c everywhere. Samples free address: Cuticura Laboratories, Dept. X, Malden, Mass.

MILITARY AID FOR POLAND

Millerand and Foch go to Discuss Plans With Lloyd George

France, Britain, Hungary, Rumania and Letvia May Send Troops

PARIS, Aug. 7.—Premier Millerand will leave at 7.30 o'clock tonight for Hythe, England, where he will confer with Premier Lloyd George relative to the Polish situation. Marshal Foch will accompany the premier.

Military aid for Poland, consisting of one or two divisions each from France, Great Britain, Hungary, Rumania, Letvia and possibly other nations is one of the emergency measures to be discussed by the two premiers.

This plan, as well as other measures, has been recommended by the French and British missions at Warsaw. It has been pointed out that Hungary, particularly, can send good cavalry into the field. All these divisions, it is understood, would be fully equipped, and it has been proposed that thes reinforcements take the field before Warsaw to defend the capital of Poland.

French official circles, according to the foreign office, consider the front line now shifted from Poland to Berlin, in view of the speech of Dr. Simons, the German foreign minister, in the reichstag on Thursday. It is believed in French quarters, it was stated, that Germany is undertaking the reconstruction of German industries, such as the railroads, under an agreement with the soviet government, but it was not thought that any treaty existed going beyond such co-operation.

The French military experts in Warsaw reported the military situation unchanged.

The Polish delegates empowered to negotiate peace were expected to reach Minsk tonight, it was stated.

FECI IS TAKEN TO MURDERERS' ROW

BOSTON, August 7—Francisco Feci, convicted murderer, whose plea for executive clemency has been refused by Gov. Coolidge, was yesterday placed in a death cell in "murderers row," in the Charlestown state prison.

Feci is condemned to die in the electric chair during the week beginning August 15, for the murder of John Soulia at Billerica, October 28, 1919.

An informal hearing on the petition of Feci for commutation of his sentence to life imprisonment was held by Gov. Coolidge and his executive council, and Gov. Coolidge said later that the evidence as presented did not impress him in favor of the petition. The petition for clemency was filed by Vincent Brogna, counsel for Feci.

STRANDED YACHT VICTORIA FLOATED

NEW YORK, Aug. 7.—The steam yacht Victoria, owned by Arthur Meeker of Chicago, and chartered during the International yacht races by Sir Thomas Lipton was floated this morning after she had grounded off the Maine coast and Mr. Meeker and a party of guests had been landed in tenders.

This information was contained in a wireless picked up here this afternoon.

The Victoria was floated with the aid of tugs sent to her assistance from Portsmouth, N. H. The U.S.S. Mallard, ordered to stand ready, was notified further assistance would not be needed.

SOMETHING BESIDES TALK

has occasioned nearly 100 dealers in Lowell and vicinity to offer their customers

RED CROSS COFFEE

the past few months.

You can just bet your last cent, in view of competition in coffees, that the coffee itself had to be good.

IT IS!

Be like other folks—

Try a pound, and enjoy RED CROSS COFFEE.

Your dealer sells it, of course.

C. A. CROSS & CO., Inc.

Ayer and Fitchburg

(1720)

ASK FOR

SWAN-RUSSELL HATS

WORN BY WELL-DRESSED MEN

INTRIGUING BLOUSES OF NET AND LACE

BY CORA MOORE,
New York's Fashion Authority

NEW YORK, Aug. 7.—Here are two versions of the town blouse, which is still increasing in popularity.

The blouses, worn by Virginia Lee, are of cotton net, and are worn over a skirt of indestructible voile, box-plaited, with similar cuffs. The second blouse is distinguished by a four-inch panel and band of lace insertion, edged with a plaited frill of georgette. The round collar and the odd cuffs also show this frill.

POLAND ACCEPTS SOVIET PROPOSAL

Will Send Delegates to Negotiate Simultaneously on Armistice and Peace

Essentials of Terms of Peace to Which Poland Would Agree Set Forth

WARSAW, Aug. 6—(By Associated Press) Essentials of the terms of peace to which Poland would agree, were set forth in the note sent by wireless to Moscow Thursday night, accepting the soviet proposal to send delegates to Minsk to negotiate simultaneously an armistice and peace.

The note declared that Poland was compelled, however, to demand formal guarantees that the Polish delegates would be permitted free and direct communication with their government by wireless and couriers. The government also said that because of the fact that the soviet had previously refused to negotiate an armistice, hostilities should not cease on both sides from the moment of the beginning of the negotiations at Minsk.

The Poles, continued the note, were ready to conclude peace on the principle of national rights and would try for such a solution of all questions as would guarantee future peace and friendly relations between Russia and her neighbors.

Troops Guard Denver, Colo.

Continued

would be no working agreement with the union and the union would not ager of the Tramway company announced that the striking carmen would be taken back but that there Shoup in a statement at Colorado Springs, said that the action of the union leaders would not halt the arrival of troops. Five hundred more soldiers were under orders at Camp Funston, to leave early today.

Troops Called Last Night

In a statement issued shortly after the announcement of the union leaders, Frederick W. Hild, general manager, composed largely of railroad and factory employes, were planning to return to the carbarns before daybreak, in retaliation for the action of strike breakers in firing into the crowd.

Members of the American Legion, who had guarded the barns during the night, were retained to supplement the regular troops. The remaining regulars were kept at the auditorium as a reserve force.

The troops were instructed [illegible] if necessary, but only as a last resort.

The blockade of the barns was broken at 5 o'clock this morning when a mob attacked the East Denver carbarns and was repelled with rifle fire. Three men were killed and a dozen persons, including women, girls and boys, were wounded. Several similar gatherings had been broken up earlier in the evening by the police, with the assistance of a thousand volunteers recruited from American Legion members.

The leader of the strike breakers at the East Denver carbarns declared that the shooting there was caused by attacks of the mob on an automobile load of strike breakers who were arriving at the carbarns. Stones and bricks were hurled at the car and the men in the carbarns replied with rifle fire. Hundreds of persons in the neighborhood were attracted by the firing and four children, two girls and two boys, and a woman, were among those hit by bullets.

The rioting of last night brought the casualties resulting from the strike disturbances to five dead and 50 known injured. Heavy property loss to the tramway company and the Denver Post also resulted.

Ordered To Call Off Strike

Seven members of the union composing the executive committee in charge of the strike were convicted of contempt of court yesterday, and ordered to call off the strike. The charges were based on the calling of a strike in face of an injunction issued by Judge Greeley W. Whitford, in the district court. They were to be sentenced today. Action of the union heads in recommending that the strike order be cancelled, will have a bearing on the sentence Judge Whitford announced.

Col. Ballou's first action, following his assumption of control of the city, was to send a company of troops to the scene of last night's rioting.

The colonel said he had received reports that residents of that vicinity, composed largely of railroad and factory employes, were planning to return to the carbarns before daybreak, in retaliation for the action of strike breakers in firing into the crowd.

The Person Who Walks Insures Health

The person who is unable because of Sore Feet, should not experiment with the trouble, but consult me.

Dr. Wm. F. O'Brien

SURGEON CHIROPODIST
Room 407 Sun Bldg. Tel. 3770.
Open Evenings—Except Wednesdays

New Hair Growth After BALDNESS

HAIR GROWN ON MR. BRITTAIN'S BALD HEAD BY INDIANS' MYSTERIOUS HAIR GROWER

My head at the top and back was absolutely bald. The scalp was shiny. An expert said that as he thought the hair roots were extinct, and there was no hope of my ever having a new hair growth.

Yet now, at an age over 66, I have a luxuriant growth of soft, strong, lustrous hair! No trace of baldness. The pictures shown here are from my photographs.

Indians' Secret of Hair Growth

From recent photo.

Photo when bald.

At a time when I had become discouraged at trying various hair lotions, tonics, specialists' treatments, etc., I came across, in my travels, a Cherokee Indian "medicine man" who had an elixir that he asseverated would grow my hair. Although I had but little faith, I gave it a trial. To my amazement a light fuzz soon appeared. It developed, lay by day, into a healthy growth, and ere long my hair was as profuse as in my youthful days.

That I was astonished and happy is expressing my state of mind mildly.

Obviously, the hair roots had not been dead, but were dormant in the scalp, awaiting the fertilizing potency of the mysterious pomade.

I negotiated for and came into possession of the principle for preparing this mysterious elixir, now called Kotalko, and later had the recipe put into practical form by a chemist.

That my own hair growth was permanent has been amply proved. Many men and women, also children, have reported satisfactory results from Kotalko.

How YOU May Grow YOUR Hair

My honest belief is that hair roots rarely die even when the hair falls out through dandruff, fever, excessive dryness or other disorders. I have been told by experts that often when hair falls out the roots become imbedded within the scalp, covered by hard skin, so that they remain for a time like bulbs or seeds in a bottle which will grow when fertilized. Shampoos (which contain alkalis) and hair lotions which contain alcohol are enemies to the hair, as they dry it, making it brittle. Kotalko contains those elements of nature which give new vitality to the scalp and hair.

A. W. DOWS.
FRED HOWARD
ROUTHIER & DELISLE
F. H. BUTLER & CO.

For women's hair.

PROVE FOR YOURSELF

Get a box of the genuine Kotalko at a reliable druggist's $3.00 GUARANTEE with each box. A small testing box of Kotalko (with testimonials etc.) may be obtained by sending ten cents, silver or stamps, to my address below.

JOHN HART BRITTAIN, Station F, New York City

TOOK PHYSIC EVERY NIGHT

Then She Heard of "FRUIT-A-TIVES" and Cured Herself of Constipation

MRS. JOHN CAPOZZI

Ashford, New York.

"I feel it my duty to tell you what 'Fruit-a-tives' or Fruit Liver Tablets did for me.

I tried several kinds of physic for over three years; and, of course, while I took it every night my bowels would move; but as soon as I stopped taking physic, I would be constipated and would have Piles terribly.

I heard of 'Fruit-a-tives' and bought one box and took them. Now I am not troubled any more with Constipation and no more Piles. 'Fruit-a-tives' did for me what no other medicine ever did; they left no after-effects, and now I do not have to use physic.

I recommend 'Fruit-a-tives' to all my friends".

Mrs. JOHN CAPOZZI.

50c. a box, 6 for $2.50, trial size 25c. At dealers or from FRUIT-A-TIVES Limited, OGDENSBURG, N. Y.

HAD RHEUMATISM FORTY YEARS

Unable to Bend Knees—Claims Var-ne-sis Removed Every Sign of Disease

"I have suffered from rheumatism since I was 23 years of age. I am now 75. Of course, I thought there was no help for me, as each year I grew worse, until finally it got so bad that I had to be assisted in rising from a chair. I was unable to bend my knees and could not open or close my hands, as the fingers were swollen from a chalky deposit." So said Mrs. S. E. Smith of 60 Lynnfield Street, Lynn, Mass.

"At times I was confined to my bed, unable to lift my head from the pillow or turn over without assistance. It seemed as though every joint in my body was involved, and the pain through my hips was almost unendurable.

"So many people had been helped through Var-ne-sis that I decided to try it, although I had very little faith that it would benefit me very much. I secured the medicine and started to take it faithfully, and after several months I could see a decided change in my condition; by continuing the treatment every sign and symptom left me, even the hard swelling on the finger joints disappeared. It seems almost incredible that a woman who has had the disease so long could recover. I consider it almost miraculous, but will be glad to answer any letters pertaining to my case."

Var-ne-sis is a vegetable remedy that has been remarkably successful in chronic cases of rheumatism, particularly in those cases that have been treated with the ordinary remedies month after month without results.

The time to take Var-ne-sis is NOW. Don't suffer another day. Get it at your druggists. In bottle or tablet form. You ought to read "The Rust of Human Hinges." Send for it today to W. A. Varney, Lynn, Mass. It's free.

Var-ne-sis Rub-On eases pain.

"SOUSA IS AN INSTITUTION
HIS BAND IS AN INSPIRATION
HE RANKS AMONG THE FIRST
COMPOSERS OF THE DAY"
— NEW YORK SUN

KEITH'S THEATRE

MATINEE AND EVENING

Friday, August 13th

Matinee—$1, 75¢. Night—$1.50, $1

BOX OFFICE OPEN FOR SALE AND EXCHANGE OF TICKETS MONDAY MORNING, AUGUST 9, AT 10 O'CLOCK

AUSPICES OF BATTERY B, 102 F. A.

Poland Sends Note to League of Nations

WARSAW, Aug. 6.—(By Associated Press)—The Polish foreign office has sent to the League of Nations a note presenting the Polish side of the peace and armistice controversy with the soviet government of Russia. A proclamation calculated to quiet the Polish people, asking them to remain calm and to support the government will be issued by government officials.

INVENTORS DOOM THE MOVIE BUG

NEW YORK, August 7.—Thanks to an invention of F. S. Mills and Clyde Ewing of the Hollywood-Lasky studios, the movie bug is doomed. Not the movie bug who goes dippy about the "filums," but the little pest that flies around the bright lights, and has spoiled many feet of film. The invention is a bug-catching machine, consisting of a wide box, a carbon arc, 2000 candle-power lamps, a funnel, a suction fan and a large net. The bugs are attracted by the light, the carbon arcs burn them, and the suction fan draws them into the net.

THIRD PARTY STUFF

THE LOWELL SUN

JOHN H. HARRINGTON, Proprietor

SUN BUILDING, MERRIMACK SQUARE, LOWELL, MASS.

Member of the Associated Press

The Associated Press is exclusively entitled to the use for republication of all news dispatches credited to it or not otherwise credited in this paper and also the local news published herein.

GOVERNOR COX'S SPEECH

Our view is toward the sunrise with its progress and its eternal promise of better things. The opposition stands in the skyline of the setting sun, looking backward to the old days of reaction.
—Governor James M. Cox.

The above sentences in a way epitomize the spirit of the speech of Governor Cox, delivered at Dayton today accepting the democratic presidential nomination.

As he points out in his address, the contest that is now going on is between the old forces of reaction and those of progress. Senator Harding, in his own words, would institute "a government of party," for the benefit of the members of that party, the leaders of which hold to the theory that one of the prime purposes of government should be to promote the fortunes of its adherents. Governor Cox clearly would head a government of the whole people.

Governor Cox rightly condemns the "fabulous contributions to the republican campaign fund." He calls for the protection of the child life of the nation from the evils of child labor, and asserts his belief that government should do all in its power to encourage agriculture as a fundamental industry.

Mr. Cox takes his stand squarely on the democratic platform of which he says: "It is not necessary to read and re-read the democratic platform to know its meaning." This is very different from the pronouncement of principles drawn up by the republicans at Chicago, of which the candidate truthfully says of one of its phrases, "It is so artfully drawn as to make almost any deduction possible."

TWO SENATORSHIPS

The democrats have at least a good fighting chance to win two seats in the United States senate in New England this year, and thus, if they succeed, change the political complexion of the upper house of congress.

Senator Brandegee, republican candidate, is about as popular, both within and without his party in Connecticut as the absolute political boss usually is after having ruled with iron might for a long term of years. He has enemies everywhere, and it must be confessed that during recent months he has seemed to be doing all that he comfortably could to add to the number.

His determination to do the Peace Treaty to death, reservations or no reservations, did not meet with the approval of a considerable wing of his party. At the republican state convention, held a short time ago, the senator devoted the larger part of an hour and a half's speech to denunciation of prohibition and woman suffrage. That the prohibitionists are likely to forgive him very speedily for his tirade is improbable. The suffragists are certain to have it in for him, also, not only because of what he has said about them, and their cause, but because they commonly believe that he has been behind Governor Holcomb in his determination not to call in special session a legislature, a majority of whose members are known to be in favor of the ratification of the suffrage amendment.

In New Hampshire there is internecine warfare in the republican camp. Big Chief John H. Bartlett, governor of the state, and Senator George H. Moses have been firing poisoned darts at each other, more or less in the open, for some time. In fact, it may be said that there is a strong Bartlett and an almost equally strong Moses wing in the party. Between these two is a large neutral element that is inclined to say "a plague upon both your houses" to the Bartlett and Moses followers. With the republican ranks thus divided, it is not among the impossibilities that the next senator from New Hampshire may be a democrat.

Anyway, the results of the voting for senator in the Granite state and the Nutmeg state will be well worth looking for the day after election.

FREEDOM OF SPEECH

In Pennsylvania, labor leaders announce that they propose to start a campaign for the restoration of the rights of "free speech, a free press, and free assembly." We have no actual knowledge as to what the exact condition of affairs may be in the keystone state. It may very well be that in this state, where some local government officials are said to be more or less under the control of the mighty steel corporation, there may have been times when the hand of the law has borne a little harder than it was wholly justifiable it should upon the shoulders of some who expressed opinions that were objectionable to the powers that be.

To say that there has been any widespread abbreviation of the rights of free speech, a free press, or of the right of men to peacefully assemble and discuss matters of common interest is absurd.

The trouble is that the "Red" agitator who denounces the government for its alleged infringement of the right of free speech, and the other guarantees that go with it, usually has not the slightest notion of what free speech really is.

It is the privilege of every man, under the American constitution, to talk his head off if he chooses to do so. The law will not interfere either to prevent or save him from his folly. But, he has no right to disturb other people, no matter how much satisfaction he may get out of his performance himself. He has a right that will be respected to talk in a proper place, if he can find listeners, but he has no right to stand up and shout on a crowded street corner and cause commotion and disturbance for people who do not care to hear him.

Likewise every long-haired leader of a forlorn hope has a right to hire a hall and air his grievances and tell how he thinks the government of the United States should be made over to suit his views, but not for an instant does the constitution give him the right to utter one single word that his hearers may construe as an incitement to the use of violent methods.

CELEBRATING PILGRIMS' DAY

President Wilson's request that December 21 shall be set aside as a time for recalling the heroic ideals and great services of the Pilgrims to future generations will doubtless meet with a ready response. On the day that he has selected the things that the little band of exiles that landed on Plymouth Rock stood for and that they did may profitably be recalled in church, home and school.

Every nation has its shrines around which its traditions cluster. Foremost among these in America is the rounded boulder, that for years has rested under an ungainly granite canopy, at the head of a coal wharf, in a quaint old Massachusetts town, on which it is supposed the passengers from the Mayflower first stepped after their voyage from Provincetown.

The rock stands as a symbol for much that has been solidly built into American life and character. The Pilgrims were first and foremost men who loved freedom. They were fleeing from religious persecution, it is true. But they were also imbued with the determination to be free from the oppressive tyranny of an autocratic government.

The Pilgrims were tolerant men. Among them appear to have been those of almost all shades of religious belief and unbelief. They nevertheless worked faithfully together for the realization of common ideals for the common good.

To the traditions of tolerance that have come down from Pilgrim days America owes much of its greatness. In no other nation in the world, probably, could the mighty issues involved in a presidential campaign be settled with so little friction. We are tolerant of each other's opinions, and whichever side wins we know that the losers will accept the result cheerfully like good sports.

ROCKEFELLER TIPS

John D. Rockefeller gave away twenty $1 bills the other day to an equal number of employes of a hotel at which he had been stopping for several days in the Berkshire hills. "Stingy old miser," we imagine we can hear some people saying by way of comment on the news. "With so much money he can't count it, why didn't he give $5?"

For one reason, Mr. Rockefeller didn't give $5 instead of $1 tips, because he isn't built that way. Mr. Rockefeller, the son of a poor Baptist clergyman, has come to be the world's richest man because one of the strongest points in his character is thrift. And thrift, in prince, oil king or pauper, is not to be despised.

The people who scatter big tips behind them as they move about are usually of one class. They are the people who, usually with some suddenness, have come into the possession of wealth. Lacking in the personalities to make an impression in the social world about or above them they turn to the expedient of trying to impress those who serve them by scattering largess.

Stop a minute and think before you call Mr. Rockefeller stingy because he gave only $1 bills as tips. Think of the millions that he has given to make the world a better place to live in by aiding education. Think of the money he has given for carrying on the warfare against cancer, spinal meningitis and infantile paralysis.

Let those who would sneer at the oil king's meagre tips first be sure that they have been as liberal as he, in proportion to their means, in giving to good causes before casting the first stone of criticism.

The important news comes from Scotland that the young women students of the University of Edinburgh have revolted against what they consider a childish restriction on the use of latchkeys after the regular hours for closing the college hall in which they live. Some married men nearer home may take courage from the precedent established if the "revolters" win a victory.

Suffrage leaders of Connecticut are to ask Chairman Hays of the republican national committee, to tell them what the G. O. P. has done toward securing the ratification of the 18th amendment. Women always did have an uncomfortable faculty of asking irritating questions.

Senator Harding wants the making of decisions as to whether the nation shall enter war left to the people. They are the ones who decide now, and, in the case of the last two conflicts, they decided to fight long before their leaders reached a similar decision.

If it be true that a woman is only as old as she looks, then why do Lowell's registers of voters persist in asking that irritating question, "How old are you?" of prospective citizenesses. From appearances none of them can be past thirty.

There would seem to be a screw loose somewhere in the nation's economic machinery when flour prices advance 35 to 80 cents a barrel with one of the biggest wheat crops in the country's history being harvested and part of last year's bumper crop not yet consumed.

The telephone company says the reason that it is compelled to delay making new installations in Lowell is that there is a shortage of beeswax. That is the first intimation we have heard that the drones may be getting the upper hand and even in the beehive.

The local health authorities, having located the pears—all of them, it is to be hoped—coated with arsenate of lead, it is now up to the officials to find out who the villains are that allowed such deadly fruit to get onto the market.

Governor Cox is reported to be planning to visit Manchester, only 30 miles away, during August. Don't skip Lowell, Mr. Governor. A lot of people who intend to vote for you, and some who don't, would be glad to see you.

We can imagine Hales brook saying, "I chatter, chatter as I flow to join the brimming river, and men may come and men may go, but unrealized plans for my improvement go on forever." Perhaps Hales brook doesn't chatter, though.

Not a single death notice was published in the columns of The Sun two days this week: an almost unprecedented happening. But, who can blame people for refusing to die with funeral costs what they are.

The higher railroad rates will be an inducement for Lowell people to stay at home, if one is needed.

"Intoxicated Pigs Furnish Clew to Still," says a headline. Two-legged or four-legged kind?

It is said that women cannot keep secrets. We wonder if Mrs. Ponzi is an exception?

Lawrence is planning a "welcome home" for its former service men for October 12. Why such haste?

SEEN AND HEARD

How good home looks after a vacation! Who said that?

No wonder they don't spell it railroad fair.

S' funny the railroad employes can and the postal clerks can't.

The inventor who was at work on an infallible corkscrew has quit the job and has started on a non-refillable pop bottle.

Harding seems to think Cox is trying to Jimmy his way into the White House. On the other hand, Cox is busy Warrening the voters against Harding.

Apparently the New Yorker who lost $25,000 worth of diamonds believes virtue is its own reward for he gave the man who returned them $20 reward.

A Charming Doctor

"My dear," said Mme. Plancher, "if you have neurasthenia, why don't you go to my doctor? He is the most charming man, and the first thing he asks is, 'What ailment would you like to have?'"

Either Will Do

London Punch declares that an American newspaper has announced the grafting of a tomato shoot upon a potato plant so as to obtain a crop of fruit above ground with roots below "But," says Punch, "the article doesn't state whether the plant should be known as the 'pomato' or the 'totate.'"

Anne Hathaway

Yesterday was the anniversary of the death of Anne Hathaway, wife of William Shakespeare, the man who made the English language do more tricks than any successor or predecessor. Mrs. Shakespeare died on Aug. 6, 1623, or 297 years ago yesterday.

What a trial it must have been to live with such a colossal genius as William, who never could remember to put on his rubbers (or whatever they wore for rubbers in 1600) and who could not be depended on to remember to wind the clock, and put out the cat at bedtime! Then, too, it seems that Bill did not appreciate his wife too much. At any rate in his will he left her his "second-best bed, with the furniture," and nothing more.

Such Insolence!

A woe begone specimen of the tramp tribe made a call at a rural residence to ask for aid. The door was opened by a woman of angular proportions, severe demeanor and uncertain age and temper.

Having speedily ascertained the object of the unexpected call, in raspy tones she observed: "I shall not give you anything. If you had been wise you would not have come here. Do you know who I am?"

The weary wanderer replied that he had not the pleasure of knowing.

"Well, I'm a policeman's wife and if he were in he would take you, and very quickly, too."

The tired tramp looked at her quietly for a minute and then replied: "I can quite believe you, ma'rm. If he took you he'd take anybody."

The King's Picture

The king from his council chamber
Came weary and sore of heart;
He called for Iliff the painter,
And spake to him thus apart:
"I am sickened of faces ignoble,
Hypocrites, cowards and knaves!
I shall shrink their shrunken measure,
Chief slave in a realm of slaves!

"Paint me a true man's picture,
Gracious and wise and good:
Endowed with the strength of heroes,
And the beauty of womanhood:
It shall hang in my inmost chamber,
That thither when I retire,
It may fill my soul with grandeur
And warm it with sacred fire."

So the artist painted the picture,
And hung it in the palace hall:
Never a thing so goodly
Had garnished the stately wall.
The king, with head uncovered,
Gazed on it with rant delight,
Till it suddenly wore strange meaning,
And baffled his questioning sight.

For the form was his supplest courtier's
Perfect in every limb!
But the bearing was that of the henchman
Who filled the flagons for him:
The brow was the priest's who pondered
His parchments early and late:
The eye was a wandering minstrel's
Who sang at the palace gate.

The lips, half sad and half mirthful,
With a flitting, tremulous grace,
Were the very lips of a woman
He had kissed in the market place;
But the smile which her curves transfigured,
As a rose with its shimmer of dew,
Was the smile of the wife who loved him,
Queen Ethelyn, good and true.

Then, "Learn, O King, said the artist,
"This truth that the picture tells—"
How, that in every form of the human,
Some hint of the highest dwells;
How, scanning each living temple
For the place where the veil is thin,
We may gather by beautiful glimpses
The form of the God within."

—HELEN B. BOSTWICK.

LOWELL CO-OPERATIVE ASSO.

The semi-annual meeting of the Lowell Co-operative association was held last night in the Odd Fellows' building, Middlesex street with William H. Wilson in the chair. Thomas Howard was elected a director, while Benjamin Holgate and E. M. Kittredge were re-elected to the board. The treasurer's report showed that profits amounting to $7176.25 had been distributed among the stockholders since the last meeting.

Handy to Carry

Cigars in packs for the pocket—

J. A.
POET
7-20-4
GINITA
QUINCY
BOSTONIA
BLACKSTONE
OVERLAND

Cigars by the box for your vacation. Get the brand you like before you go, and take no chances.

HOWARD Apothecary 197 Central St.

Closed Sunday P. M. 1.30 to 6.30

MAN ABOUT TOWN

The blueberry season is on in full swing and many residents of Lowell are daily scouring the woods of the neighboring towns for this delicious fruit, but it is said that the crop of berries is not as large this year as it was last year. I remember last summer scores of men, women and children passed by my door every Sunday with large pails and in many instances with buckets filled with nice, delicious blueberries, which they claimed they gathered in Dracut and Pelham, N. H. This summer the procession of berry pickers is practically as large, but it seems that the quantity of berries that is being picked is much smaller. Of course the berries, like all other products of the ground, are late this season and it may be that the high bush blueberries are not quite ripe enough at this time. One of the local sparrowmen employed by the city, so I am informed, has found a place where berries are plentiful, somewhere in Pelham, and during the past two weeks he and his wife and children have picked no less than 150 quarts and that between the hours of 4.30 and 8 o'clock in the evening. Others are reporting big picks at the old nickel mine on the old Lawrence road in Dracut.

In the opinion of many, one of the most beautiful spots in Lowell, is the large tract of land extending through Mt. Washington street from Pawtucket street to Bowers st. This land is owned by the Ayer estate and the little building that occupies it, was the birthplace of some of the Ayer children. The house and land are let to J. B. Bissonnette, who, during the summer season, sublets lots to industrious neighbors and on this land is grown loads of vegetables. The land is well adapted for the growing of tobacco and many of those who rent lots raise enough of the weed to last them the year round. Tobacco growing is an art by itself, but those who cultivate this land have been brought up in tobacco growing countries and they know about every trick of the trade. Some of the weeds near the Bowers street end of the land are over four feet high and they present a very pretty appearance. It is expected that within a few days the tobacco plants will be cut, the leaves will be laid on the lawn to dry and then the curing process will begin. It is figured this year's crop will be in the vicinity of several hundred pounds.

Although the first week of August is usually productive of excessively warm weather and is ordinarily marked by a heavy mortality, especially among infants, nevertheless, 43 hours have passed during the first week of the month this year without a single death in Lowell being recorded in the newspapers. The obituary columns were conspicuous by their absence from the papers on both Thursday and Friday. The only death recorded was that of a Lowell man who died in Boston Thursday evening. Rarely has such a record been made and it is in startling contrast with the full pages of deaths which were published in the fall and winter of 1918, when the influenza epidemic was at its height here. Lowell's mortality rate for the present week should be decidedly low.

Lowell members of the Knights of Columbus will take distinct pride in the fact that Charles J. Landers, one of their brothers, has been reappointed district deputy and has been assigned to the district embracing his own council, Lowell, No. 32. Deputy Landers' new district includes besides Lowell, Lawrence, Haverhill and Andover. The district deputy is one of the most important and busy officers of the order and has few spare moments to himself once the fall and winter activities of the councils within his jurisdiction get under way. Mr. Landers has filled his position with great honor to himself and the other members of Lowell council, all of whom wish him continued success in his work.

I met Hon. Joseph E. Warner of Taunton the other day. He was in Lowell looking after political fences. Mr. Warner has an ambition to sit on the steps of the throne as republican crown prince with the hope that he may come into an inheritance for larger political honors at the close of the reign of Mr. Long or Mr. Walsh or Mr. Cox. His hat is one of four belonging to republicans that have been shied into the ring for nomination for the lieutenant governorship. Mr. Warner has been speaker of the house of representatives for two years, and his friends maintain that there has never been an abler man who has occupied the chair of authority in the chamber of the Sacred Codfish. Mr. Warner earns his livelihood, and the gasoline and few other luxuries, by manufacturing stoves in his home city of Taunton. It was in Taunton's city government that Mr. Warner made his debut in the political arena. From there he went up on Beacon Hill where he served as a state solon for eight years. One of his specialties was keeping a watch on the treasury. As a member of the house ways and means committee he had a padlock always ready to clap onto the door of the money vault when extravagant appropriations were under consideration, though his associates were not always enthusiastic as he was about his using it. During one year that he was on the committee he was instrumental in having the state tax reduced about a million and a half dollars, which some people might think isn't one of the ways for a politician to make himself popular with his camp followers who manipulate things. The proudest title by which Mr. Warner's friends hail him is, "Father of the State Budget System." The speaker is almost as proud of that as he is of the fact that he was a thick and thin Coolidge man at Chicago.

If there were nothing else for which we could be thankful to daylight saving, twilight baseball on the South common would be sufficient cause for all lovers of the great American game, and outdoor life in general, to join in a great Te Deum. I happened to stroll over onto the common last night and common amphitheatre. There is only big amphitheatre that nature has provided have been audiences of several thousand people who were enjoying themselves to the limit. They have shown keen interest in the play, and have kept their lungs well filled with fresh air by shouting their heads off, or trying to, as one team or the other made a good play. The applause has seemed to be pretty evenly distributed. The crowd hasn't played favorites. Whichever side a man happened to be on, if he put up good baseball he was rewarded with the noisy approval of the bleachers, or in this case the "grassers." There has been some exceptionally good playing, too. I wonder if Lowell people appreciate to what an extent nature has played favorites with them in providing such a satisfactory place for staging baseball contests. Talk about the great Yale bowl. It was constructed at an expense of several hundred thousand dollars, and several hundred thousand more will have to be spent before it is finished, but it hasn't anything on the South common amphitheatre. There is only one really important improvement that could be made. That would be for the park department to lay out a regular diamond with a surface of greensward, and then keep it in good condition. It would cost money, of course, but it ought to be worth all it would cost.

ADVENTURES OF THE TWINS
by Olive Roberts Barton

"Rat-a-tat-tat," went Tingaling's knuckles on Wiggily Worm's front door.

He was collecting Wiggily's rent, and Nancy and Nick were with him. As Wiggily lived in No. 5 Apple-st., Old Orchardville, the twins had had to ask the Green Shoes to make them about the size of an apple seed—Tingaling, too—for Wiggily's front door wasn't much larger than a toothmark.

"Come in," came Wiggily's voice instantly, so they all accepted his invitation, and pushed the door open, finding themselves in a narrow, low-ceiled hallway, at the end of which they could see Wiggily himself in a small room.

"Oh, it's you, is it!" exclaimed the fat little tenant, when he saw the fairyman landlord coming with his friends. That was all he said but his tone meant "I do wish you'd stay away and not bother me with rents. I'd never have called to you to come in if I had known who it was."

"All right" called Tingaling cheerily. "I'll come right back and bring Nancy and Nick along. Have your rent ready Mr. Wiggily, have your rent ready!"

But the floor of the hallway was very spongy and soft and at every step the newcomers sank down over their shoe tops.

"What's this? What's this?" sputtered Tingaling when he finally arrived at the sitting-room door. "Why don't you sweep out occasionally and not let so much rubbish collect? My, you're a most unparticular housekeeper, Mr. Worm!"

"That's not rubbish, Mr. Tingaling," answered Wiggily, winking at Mr. Ant, who had stopped in to have a mug of cider with him. "That's the floor itself you went through. You see, you rented me a last year's apple, and it's getting rather rickety."

"Well," said Tingaling. "You don't expect new apples, do you in the month of May?"

(Copyright, 1920, N.E.A.)

"COME IN," CAME WIGGILY'S VOICE INSTANTLY, SO THEY ALL ACCEPTED HIS INVITATION, AND PUSHED THE DOOR OPEN.

M. J. Feeney
Long Distance
Piano and Furniture Mover
— ALSO —
Beach and Party Work
16 KINSMAN STREET
Tel. 5475-W Lowell, Mass.

The Finest Fabric

—We've seen in years is shown in this group of new Shirts, for

$2.50

TWELVE HANDSOME PATTERNS—just out of the boxes—as fresh as daisies—and warranted fast colors—if one fades, your money back in an instant.

LIGHT IN WEIGHT, beautifully tailored, perfect fitting, coat style with soft cuffs, those are ideal shirts and summer wear—

PURE WHITE SOISETTE and white cheviot shirts, with button down attached collar and soft cuffs. These exceptionally stylish shirts are by no means easy to find; the price $2.50.

FOULARD FOUR-IN-HANDS, 50c—Fine foulards that sold for $1. Smartest of summer ties—attractive patterns and choice colorings

Putnam & Son Co.

166 CENTRAL STREET

IRISH CRIMES BILL PASSED

Measure as Adopted Practically Puts Ireland Under Military Law

Allows Imprisonment of Irish in Any Part of Kingdom—Text of Bill

LONDON, Aug. 7.—By an overwhelming majority the government last evening jammed through the Irish coercion bill, designed to restore order in Ireland.

Lengthy debates preceded the voting in the house of commons, but lacking the presence of Premier Lloyd George and Herbert H. Asquith they did not stir the interest which attached to yesterday's discussion and were far less acrimonious.

Devlin Suspended

A notable exception was a furious outburst by Joseph Devlin, nationalist member from Belfast, who defied the authority of the house to bring him to order and precipitated an exciting

Continued to Page 8—Second Section

IN POLICE COURT

Man Wanted by Quebec Police Arraigned Here

Alfred Paquette of this city, who was arrested Thursday night for the police of Cap-de-la-Madeleine, Que., where he is wanted for aggravated assault and robbery, and who was booked at the local police station on a charge of being a fugitive from justice, was arraigned before Judge Enright at this morning's session of the police court, in company with Thomas Gulliote, also of Lowell, on a breaking and entering and larceny charge.

It is alleged that Paquette and Gulliote broke into the garage of Mitchell C. Brennan and stole therefrom, an automobile tire valued at $55, an inner tube worth $8, and an automobile tube, the value of which is $15. Gulliote's case was continued for the superior court, the defendant being held in the sum of $300, while the charges against Paquette were dismissed inasmuch as this forenoon, in company with Sheriff Joseph Doyon of Trois Rivieres, Que., he boarded a train for the Canadian city, where he will be tried for aggravated assault and robbery.

Other cases called to the attention of the court were those of Valentine Rudoff, charged with assault and battery on his wife, and Robert B. Gallagher, charged with receiving stolen property. Rudoff's case was continued until Monday, while Gallagher's case was placed on file.

LOWELL FIREMEN PLAY BALL IN LAWRENCE

The second shift team of the local fire department journeyed to Lawrence this afternoon to play a nine representing the down-river department. Manager Foster's men were confident that they would bring home a victory although the Lawrence outfit has had a most successful season to date. Members of the city government accompanied the team. The line-up was as follows: Kennefick c, O'Donnell p, Broadbent 2b, Gillis ss, Thomas 3b, Cummings rf, Connors cf, Haley lf. After the close of the regular season the second shift team hopes to arrange with the permission of Chief Saunders, a series of games with the first shift team for the championship of the department.

The Call-'em

One might think that a fellow with the name of Carbone might have a "kick" in his padded mit, although it is said that his namesake, Carbona, is non-inflammable. However, be that as it may, Frank and the dummy were quieter than a couple of sleepy kittens Thursday night and like as not, have played their first and last engagement at the Crescent.

Honor for Lowell

Several times every summer Victor Hockmeyer's name stands out prominently in tennis summaries and it was welcome news yesterday to read that he had worked his way into the finals at the Tedesco club tournament. Lowell is rather shy of good tennis players, but Hockmeyer is an exception.

Good Sport Down the River

Looks like a good match Johnny Cuddy has arranged for Lawrence on the 21st between Mike O'Dowd and Tommy Robson. The fact that O'Dowd kicked against the date of a week earlier, saying that he needed more training time, leads to the belief that he has no little respect for Malden Tommy.

Opponents Feel the Sting

We have yet to lamp Johnny Watson's needle ball at Braves Field, but it must carry a whole pail full of "dope". The stands out today as the headline twirler in Stallings' stable and this, in spite of the fact that the Pirates let him get away for the scorned waiver price.

A Real Ball Yard

On Whitney playground at Westford the town has one of the best baseball diamonds in the state. The infield grass is a velvet green and shows painstaking care. The only possible criticism is a rather large tree on the right field foul line but we doubt whether a ball gets tangled up there very often. Lowell could make fine use of a half dozen such fields.

Helps All Around

Fans attending ball games on the South common appreciate very much the protection given spectators and players alike by the wire guard fence put up by the police department. The mayor, as the head of the public safety department, has shown fine co-operation.

Birds cannot open the foot when the leg is bent; that is the reason they do not fall off their perches when asleep.

ED. F. SEARLES DEAD

Wealthy Philanthropist and Part Owner of New York Globe Dies at Methuen

METHUEN, Aug. 7.—Edward F. Searles, wealthy philanthropist and part owner of the New York Globe, died here late yesterday. Mr. Searles was born in Methuen in 1841 and in the late 50's was married to Mrs. Mark Hopkins of Great Barrington, who died in 1891.

In addition to his extensive estate in this city he maintained a large estate in Salem, N. H., and a summer home on Block Island, R. I. His art collection and library, housed in his Methuen mansion, are among the best in New England. His most recent benefaction was a gift of $2,500,000 to the University of California. No near relatives survive.

Edward F. Searles, long known as "the eccentric Methuen millionaire," was born in 1841 in that town, of humble parentage. His wife entered in her diary during their honeymoon that he was a British subject.

On reaching his majority he became a carpenter, then a furniture salesman and eventually he developed into an artistic furnisher and decorator of the houses of the rich.

Decorates Bride's Home

He owed his great wealth and his fame to his having been engaged nearly 40 years ago to decorate the new and magnificent home of Mrs. Mark Hopkins at Great Barrington in the Berkshires, one attraction of which was a $75,000 pipe organ.

Mrs. Hopkins was the widow of Mark Hopkins, one of the chief promoters and owners of the Southern Pacific railroad, and she still owned a large interest in the road estimated at $30,000,000 or more.

Within a year or two after their meeting Mr. Searles and Mrs. Hopkins were married, though she was aged 64 and he only 43. Several years later Mr. Searles testified in a contest over his wife's will that Mrs. Hopkins had proposed to him in 1883, soon after he went to work for her; that he refused her, but a year later changed his mind and "partly for love and partly for money" accepted her.

Disinherits Adopted Son

Mrs. Hopkins had an adopted son, Timothy, who found that "his nose was out of join" after his mother's marraige to Searles, due partly perhaps to the fact that he had strongly remonstrated against the marraige before her marriage Mrs. Hopkins had willed all her property to Timothy. On her morriage to Searles she made over nearly one-half her millions to him and by will she bequeathed him the remainder, disinheriting her adopted son.

The honeymoon was passed in Europe. Mr. and Mrs. Searles were received at a court reception in England and she declared that her husband was the handsomest man she saw at court.

Mrs. Searles only lived about six years after her marriage. Before her death they had removed to Methuen, where they established a magnificent mansion and estate. There Mr. Searles lived the remainder of his life, when not traveling in Europe. One of its attractions was a granite clock tower two-thirds as high as Bunker Hill monument, in which bells chimed every 15 minutes day and night.

In 1891, soon after Mrs. Searles' death, a contest of the will, declared to have been the most memorable in the history of this country, took place, the trial being at Salem, and the contestants, Timothy, the adopted son and a number of Mrs. Searles' cousins. After the trial had been going on several weeks a settlement between Mr. Searles and the claimants was announced, under which the adopted son received $3,000,000 and the other contestants $25,000 each. It was said that the litigation and settlement cost Mr. Searles $8,000,000 of the $18,00,000 he had received from his wife.

Lives Life of Recluse

Mr. Searles' life at Methuen was very much that of a recluse, though he had many servants and a large force of employes engaged in work about his great estate.

He gave liberally to the town, among his gifts having been a magnificent high school building, a Methodist church and a monument to Washington of a group character. He also gave Lawrence, including a school building and a Home for Aged People.

To Windham, N. H., he gave a fine schoolhouse, and to the town of Great Barrington, where he met his wife, he gave a number of fine monumental gave liberally to the neighboring city of Lawrence, including a school structures.

BALL GAME TODAY AT GRANITEVILLE

The Abbot Worsted Co. of Graniteville and the Packard Motor Co. of Boston lined up at Abbot park, Graniteville, this afternoon in one of the biggest games of the season. A number of college stars are in the Boston outfit and the Graniteville people put up their strongest team against the visitors in an effort to break their winning streak.

AUTO AND MOTORCYCLE IN COLLISION NEAR THE PAWTUCKET BRIDGE

An automobile operated by Gustave Anderson of Totman road and a motorcycle driven by William A. Cox of Varnum avenue collided in School street near the Pawtucket bridge late yesterday afternoon. Both vehicles were going in the same direction and when the collision occurred the operator of the automobile switched his car to the right onto the sidewalk, smashing the two left wheels. No one was injured and the motorcycle was not damaged.

Minnesota's mines produced more iron ore than all the rest of the states put together last year.

NEW DEVELOPMENTS IN KIDNAPPING CASE

PHILADELPHIA, Aug. 7.—Further important developments in the Coughlin kidnapping case were expected by the authorities today. The 24-hour period given the captors of the 13-months old child by Augusto Pasquale held as an accomplice in the kidnapping, for the baby's return expires at 4 o'clock this afternoon, and unless he is restored to his parents, Pasquale, according to Major Lynn G. Adams, head of the state police, said he would tell all he knew.

"Tell them," he is quoted as saying, "that if they don't bring back the kid within 24 hours, I'll squeal. I can't stand this much longer."

Major Adams said the prisoner admitted that he was the writer of "The Crank" letters and that he got the $12000 ransom money left by George H. Coughlin, father of the missing boy, at the lonley spot on the outskirts of Norristown. Pasquale also told the authorities, Adams said, that the child is alive and that he is being held in the vicinity of Philadelphia by a woman who has learned to love him and is caring for him tenderly. This woman is known to the police, but so far they have been unable to locate her. She is said to be a friend of a former associate of Pasquale.

Scores of federal agents, postal inspectors and local police continued their search today for the baby while Pasquale was put through another grilling at city hall. Despite his repeated denials Major Adams declares he is convinced that "The Crank" was the actual abductor.

New Precinct Officers

Continued

accept the appointment, they should notify the board of election commissioners at city hall at once so that substitutions may be made without delay.

The list by wards is as follows:

WARD ONE

Precinct One

Democratic: Warden, Daniel A. Quinn, 29 Bridge st; Inspector, John A. McQuade, 225 Summer st; Thomas F. Garrity, 324 Middlesex st; John J. McGowan, 68 Varnum st. Republican: Clerk, Williom Scott, 31 Paige st; inspector, Edward T. Goward, 274 Appleton st; Henry J. McAlvin, 315 Summer st; Joseph H. Hibbard, 52 Central st.

Precinct Two

Democratic: Warden, Edward F. Martin, 33 Durant st; inspector, William C. Breen, 14 Fifth st; Daniel L. Gray, 353 Bridge st; Charles A. Burns, 12 Fremont st. Republican. Clerk, Arthur B. Strout, 101 Myrtle st; inspector, Colin H. McKenzie, 23 Methuen st; Albert Flory, 94 First st; John T. Lewis, 122 First st.

Precinct Three

Democratic: Warden, John T. McCabe, 42 Seventh st; inspector, Herbert McKenzie, 140 Methuen st; Andrew F. Burns, Jr., 48 Fremont st; James A. Brown, 25 Fifth st. Republican: Clerk, Eugene H. Anderson, 123 Hampshire st; inspector, Alexander Ray, 536 Beacon st; Sidney McKenzie, 23 Methen st; Robert H. Johnson, 828 Bridge st.

WARD TWO

Precinct One

Democratic: Warden, James T. Moran, 77 Adams st; inspector, Michael McDonough, 93 Prince st; William J. Driscoll, 125 Cross st; Jeremiah Reardon, 45 Marion st. Republican: Clerk, inspector, Leo B. Tighe, 56 Franklin st; Andrew S. Rourke, 415 Worthen st.
Thomas J. Tighe, 56 Franklin st; inspector, Thomas Linscott, 11 Wiggin st; Alphone Wallarand, 2nd, 47 Adams st; David Sabourin, 73 Fletcher st.

Precinct Two

Democratic: Warden, John T. Shea, 560 Broadway; inspector, Patrick J. Farrell, 238 Broadway; Thomas J. Ryan, 349 Broadway; John M. Hogan, 196 Cross st. Republican. Clerk, Thomas J. Tighe, 56 Franklin st; inspector.

Precinct Three

Democratic: Warden, Murthey Lyons, 25 Cross st; Inspector, John F. Stapleton, 346 Fletcher st; John J. Flynn, 200 Cross st; Michael F. Farrell, 352 Broadway. Republican: Clerk, John Tighe, 56 Franklin st; inspector, Frederick Meunier, 205 Fletcher st. Albert Pomerleau, 131 Colburn st; Henry G. Clough, 1176 Merrimack st.

WARD THREE

Precinct One

Democratic: Warden, William Gerow, 325 Westford st; Inspector, John K. Lyons, 7 Westford st; John Dawson, 445 Middlesex st; Charles E. Branchaude, 9 Somerset st. Republican: Clerk, Ezra E. Mansur, 11 Fernald st; inspector, Warren Albert Phinney, 23 Lawson st; Louis Renaud, 15 Howard st; Thomas C. Kittredge, 48 So. Walker st.

Precinct Two

Democratic: Warden, John J. Ryan, 40 Grove st; Inspector, Richard P. O'Brien, 4 Grove st; Robert R. Thomas, 24 Loring st; Thomas E. Cryan, 132 Grove st. Republican: Clerk, Walter H. Mulno, 9 Cheney pl; inspector, John M. Ford, 15 Harding st, John L. Boughton, 146 Chelmsford st; Thomas L. Reynolds, 155 Shaw st.

Precinct Three

Democratic: Warden, William J. Flanagan, 15 Fernald st; Inspector, Patrick A. Brady, 51 Barclay st; John J. Driscoll, 317 Chelmsford st; Joseph H. Furlong, 21 Leroy st. Republican: Clerk, Ernest F. Parsons, 11 Walker st; inspector, Eugene L. Brierly, 74 So. Loring st; J. Earle Wotton, 20 Canton st; Clifton B. Harrison, 16 Bellevue st.

WARD FOUR

Precinct One

Democratic: Warden, John J. Devlin, 307 Thorndike st.; Inspectors, John E. Roach, 27 Chapel st.; Cornelius J. Shea, 51 Keene st.; John J. O'Neil, 23 Cedar st. Republican: Clerk, William A. Santos, 833 Central st.; Inspectors, Emidio A. Santos, 833 Central st.; Albert Bradley, 1019 Central st.; Joseph Hughes, 105 So. Highland st.

Precinct Two

Democratic: Warden, Richard Lyons, 49 Prospect st.; Inspectors, Timothy J. Dwyer, 550 Gorham st.; Michael Kenney, 931 Gorham st.; John Brady, 3-552 Gorham st. Republican: Clerk, Fred Chapman, 25 Butler st.; Inspectors Francis T. Moore, 55 Chambers st.; Jas. E. Mountford, 343 Thorndike st.; Daniel Cosgrove, 192 Gorham st.

Precinct Three

Democratic: Warden, John J. Graham, 83 Newhall st.; Inspectors, John F. Day, 15 Auburn st.; John R. Banks, 686 Gorham st.; Michael J. Daly, 48 Floyd st. Republican: Clerk, James C. Simoneau, Jr., 17 Walnut st.; Inspectors, Thomas Jeffrey, 24 Runels place; Fred Stocks, 35 Crosby st.; Harry M. Williams, 25 Livingston st.

WARD FIVE

Precinct One

Democratic: Warden, Charles J. Landers, 27 Wamesit st.; Inspectors, Roy C. Ritcher, 29 Lawrence st.; John Irvine, 22 Whipple st.; William F. Coggin, 49 Pleasant st. Republican: Clerk, George E. Williams, 43 Hurd st.; Inspectors, Charles C. Sleeper, 112 Charles st.; John Durand, 278 Central st.; William J. Hey, 26 Mill st.

Precinct Two

Democratic: Warden, John J. Magee, 169 High st.; Inspectors, Charles E. Cahill, 137 Fayette st.; William P. Burke, 30 Abbott st.; Frank Toohey, 31 Merrill st. Republican: Clerk, John W. Duncan, 8 Whipple st.: Inspectors, Charles D. Martin, 28 Wamesit st.; John F. Bracewell, 45 Andover st.; John McGrath, 92 Pleasant st.

Precinct Three

Democratic: Warden, James J. Angelo, 51 Pond st.; Inspectors, Martin F. Welch, 61 Pleasant st.; Michael E. Sullivan, 85 Pleasant st.; John J. Donovan, 746 Central st. Republican: Clerk, Hugh B. McQuade, 10 Pleasant st.; Inspectors, Asa J. Richardson, 285 High st.; Fred Roper, 35 Hurd st.; Tuffle Bordeleau, 278 Central st.

WARD SIX

Precinct One

Democartic: Warden, Florence F. Murray, 15 Dempsey place; Inspectors, John Primeau, 883 Lakeview ave.; Joseph T. Tuttle, 3 Dane ave.; John M. Coughlin, 61 Hampshire st. Republican: Clerk, Alexis F. Fectean, 740 Merrimack st.; Inspectors, Arthur Lavole, 114 Ford st.; Alfred Harnois, 768 Merrimack st.; Charles M. Burry, 16 Spalding st.

Precinct Two

Democratic: Warden, Patrick F. V. McCarthy, 85 Coburn st.; Inspectors, John J. Riley, 400 Lakeview ave.; John Klibzride, Jr., 24 Fulton st.; Thomas J. Gallagher, 34 Colburn st.; Republican: Clerk, Thomas E. Boucher, 65 Hampshire st.; Inspectors, William E. Abbott, 40 Shedd st.; Allen Marsden, 72 West Third st.; Oller David, 38 Lilley ave.

Precinct Three

Democratic: Warden, Thomas F. Garvey, 144 Cumberland road; Inspectors, Timothy O'Neil, Jr., 2 Varley ave.; James McCann, 196 Aiken ave.; Gerald Griffin, 68 Lilley ave.; Republican: Clerk, Zachary J. B. Lebrun, 130 Ennell st.; Inspectors, Ludger Coulombe, 470 Moody st.; Willis H. Bowles, 244 West Sixth st.; Ernest V. Trudeau, 263 West Sixth st.

WARD SEVEN

Precinct One

Democratic: Warden, Edward S. Boland, Jr., 53 Shaffer st.; inspector, Maurice O'Connor, 157 School st.; William H. Sheehan, 164 School st.; Frederick F. Welch, 30 Riverside st.
Republican: Clerk, Geo. H. Holmes, 17 Shaffer st.; Inspectors, Leslie J. Flye, 351 Pawtucket st.; Nicholas B. Dunfey, 847 Moody st.; Ernest Vallerand, 716 Moody st.

Precinct Two

Democratic: Warden, Stephen H. Doyle, 23 Phillips st.; Inspectors, Timothy E. McCarthy, 28 Butterfield st.; Michael J. Dinneen, 25 Oliver st.; Thos. F. Shughrue, Jr., 217 Cross st.
Republican—Clerk, Alonzo Putnam, 19 Eighth ave.; Inspectors, Eli B. Hart, 125 Cross st.; Joseph H. L'Heureux, 536 Fletcher st.; Freeland Secord, 3-43 Wilder st.

Precinct Three

Democratic: Warden, John J. Carroll, 97 Crawford st.; Inspectors, Andrew Molloy, 239 Riverside st.; Fred Cummings, 125 Fifth ave.; Patrick H. Monahan, 228 Varnum ave.
Republican: Clerk, Harry E. Clay, 10 Orford st.; Inspectors, Henry P. Tighe, 50 Second ave.; Aluhonse J. Bolduc, 211 White st.; Robert R. Armitstead, 126 West Meadow rd.

WARD EIGHT

Precinct One

Democratic: Warden, Owen McArdle, 103 Manchester st.; Inspectors, Thomas F. Spencer, 435 Lincoln st.; James J. Casey, 815 Chelmsford st.; Frank J. McCarthy, 449 Parker st.
Republican: Clerk, John Perry, Jr., 14 Robbins st.; Inspectors, Otto J. Peterson, 77 Viola st.; Frederick J. G. Lorr, Leon E. Brown, 136 Princeton st.

Precinct Two

Democratic: Warden, John P. Ward, 28 Court st.; inspectors, Arthur F. Lyons, 114 Staples st.; William Grady, 22 Maple st.; Richard F. Curtin, 89 Quebec st.
Republican: Clerk, Burton W. Plaisted, 110 Warwick st.; inspectors, Arthur O. Montmarquet, 15 Forrest st.; Lawrence Condon, 96 Midland st.; Napoleon J. Lafole, 515 Wilder st.

Precinct Three

Democratic: Warden, John H. McMahon, 241 West London st.; inspectors, James H. Cronin, 679 Chelmsford st.; James J. Durkin, 216 Lincoln st.; William F. Daley, 20 Walden st.
Republican: Clerk, Charles H. Emerson, 371 Lincoln st.; inspectors, John Bailey, 498 Chelmsford st.; Frederick Pascall, 55 Carlisle st.; Frank J. Spooner, 611 Chelmsford st.

WARD NINE

Precinct One

Democratic: Warden, John T. Buckley; Insuectors, Patrick McGovern, 32 Bartlett st.; Michael H. O'Keefe, 36 Alder st.; William H. Cox, 55 Rea st.
Republican: Clerk, Frank B. Wright, 57 Willow st.; inspectors, Graham H. Whidden, 130 Nesmith st.; John F. Martin, 252 High st.; John H. Johnson, 487 Andover st.

Precinct Two

Democratic: Warden, Thomas J. Lynch, 8-33 South Whipple st.; inspectors, Henry F. Green, 3-37 Bartlett st.; Thomas F. Maguire, 236 Rogers st.; James F. Brosnan, 505 High st.
Republican: Clerk, George Allen, 15 Roper st.; inspectors, Clifford M. Grant, 15 Hampstead st.; William F. McQuade, 21 Bishop st.; Nathan W. Matthews, Jr., 1160 Lawrence st.

Precinct Three

Democratic: Warden, Frank M. Brennan, 150 Agawam st.; inspectors, Francis E. Garean, 31 Bartlett st.; Thomas Burns, 23 State st.; John W. Healey, 31 Crowley st.
Republican: Clerk, Torstein Riensterna, 43 Sidney st.; inspectors, Geo. Ashworth, 1216 Gorham st.; Geo. Emsley, 46 Corbett st.; Olaf A. Bernston, 121 Moore st.

Precinct Four

Democratic: Warden, Michael McDermott, 15 Mission pl.; inspectors, William H. Burke, 14 Warnock st.; William F. Cavanaugh, 11 Morton st.; Frank Hudson, 52 Billerica st.
Republican: Clerk, Arsene E. Brun, 79 Bolton st.; Inspectors, Joseph A. Plante, 27 Easton st.; Armand Surprenant, 55 Carmine st.; Arthur Dumont, 163 Woburn st.

PULMOTOR FOR BATH HOUSE

The park department has sent requisition to Purchasing Agent Edward H. Foye for a pulmotor to be used at the municipal bath house off the Pawtucket boulevard asking for immediate delivery. At the time of the recent drowning at the municipal pool, the pulmotor at the police station had to be sent for and by having a machine at the bath house, such delay may be avoided.

AUTO HITS WAGON

A collision between an automobile operated by Joseph G. Martell of 173 Crawford street and a laundry wagon occurred in Merrimack street this forenoon, but fortunately no one was injured and no serious damage resulted.

CHILD INJURED

Annette Capria, aged about 8 years and residing at 113 Third street, is at St. John's hospital suffering from a fracture of the leg as the result of an automobile accident in First street late yesterday afternoon. The child was playing with other little girls and, it is alleged, ran into the path of an automobile operated by Norman C. Gitchell of 75 Pine street.

SALESMEN WANTED

SALESMAN wanted, capable man who appreciates advancement, which can be had by working faithfully. Permanent connection in a dignified business. Apply Room 609 Sun Bldg. at 8.15 a. m. or after 10 a. m.

SALESMAN—A wide awake district manager wanted for line of high grade sanitary products. Exclusive territory. Permanent business. Will establish office if successful. Give particulars. Ideal Disinfectant Corp., 447 Ninth ave., New York city.

SALESMEN wanted. Sell low priced mileage guaranteed tires, large profits; selling price of tires ½ any other tire; exclusive territory open. Write at once for proposition. Atlas Tire Co., 1777 Broadway, New York City.

SALESMEN—Sell our Accident and Health Policies in your spare time and make extra money easily. $5,000 Death—$25 weekly benefit for $10 yearly. Salary and commission—permanent income from renewals. North American Accident Insurance Co., 86, Newark, N. J.

FOR SALE

For Sale

Boyed's Pool rooms and Bowling Allies—8 heavy Briggs Tables—the best that could be made—4 splendid bowling alleys, considered fastest in city. Will sell very reasonable. A splendid opportunity for a couple of live men to make money. Can clear $100 a week 5 months of the year or better, by a live man. Buy now and open for the coming season. Inquire 21 Central street, Reilly's Shoe Store.

KITCHEN RANGE for sale. Quaker Model C, No. 8, with hot water front and all brass connections. Antique easy chair; washing machine; extension couch; bed lounge; chamber suite, and other household goods. 709 Bridge st.

ROBINSON BANJO for sale, nearly new. 709 Bridge street.

HOUSEHOLD FURNITURE for sale, including pineapple mahogany bureau, hand loom silk rugs. 34 Lincoln apartments, Chelmsford street.

LARGE PARLOR STOVE for sale. Household Grand, used but little, perfect condition. 160 Jewett street.

HOUSEHOLD GOODS—Rugs, pictures, electric sewing machine, mahogany bureau and chairs, gas range, mahogany clock, bedding, dishes, curtains, kitchen furnishings, etc. Call 10 Wesley st.

HOUSEHOLD GOODS for sale. Bureau, chairs and rockers; also parlor stove and a new gas stove. Call after 6.30 p. m. 2 Albion place, rear 50 Albion street, upstairs.

SECOND HAND BICYCLE PARTS for sale, all kinds. Wm. F. Newhall Co., 36 Mammoth Road.

SECOND HAND BRICKS for sale, ready for use. C. H. Mann, 8 Howe st.

OFFICE SAFE for sale, 3 feet long by 3 feet wide. Too large for owner; bargain if sold at once. 30 Gorham st.

ICE CREAM CABINET CHEST for sale; good for store or restaurant, too large for owner. Call 30 Gorham st.

PAPER HANGERS

WE WILL PAPER YOUR ROOM
For $4.00 and Up

And furnish the wall paper. Dealer in wall paper at very lowest prices. Also paper hanging, whitewashing, and painting. Estimates given of large or small jobs. All work guaranteed.

MAX GOLDSTEIN & COMPANY
153 Chelmsford St. Tel. 2897

PAPER HANGING, painting and whitewashing. Paper furnished if desired. Reasonable prices. John Linscott. Call or send postal to 7 Farnham street, off Willie.

SUMMER RESORTS

BOARD AND ROOM
CLOSE TO BEACH
Best Home Cooking, $12 a Week
MRS. T. FINNAN
51 Tudor St., Lynn, Mass.

ROOM AND BOARD at Lynn beach, terms reasonable; families accommodated. Mrs. Winston, 956 Washington st., Lynn.

HAMPTON BEACH—Rooms and rooms with kitchen privileges to let for $10 and up. Mrs. Harry Payne, 17 Highland ave., Hampton Beach, N. H. "The Rowena."

ART IS THE HANDMAID OF HUMAN GOOD
LOWELL

Separate sealed proposals will be received, from local contractors only, at the office of the Commissioner of Public Property and Licenses at City Hall, on Wednesday, August 11, 1920, at 11.30 o'clock for

PLUMBING WORK
—at the—
CABOT STREET AND CARTER STREET SCHOOLS

Each contractor must be prepared to give bond to the amount of 20 per cent. of the contract price, conditioned on the satisfactory execution of the contract as required by plans and specifications.

Plans and specifications may be obtained at the office of the Building Department at City Hall.

The Commissioner of Public Property and Licenses reserves the right to reject any or all proposals or to accept the proposal which seems for the best interest of the City of Lowell.

Per order,
GEORGE E. MARCHAND,
Commissioner of Public Property and Licenses.

W. A. LEW
Steam and dry cleaning and dyeing for men and women. Work, first class; prices reasonable.
49 John St. Tel. 4336

TRUCKING

WILLIAM ODDIE
Successor to
C. B. PICKARD
LOCAL AND LONG DISTANCE
TRUCKING
75 Palmer St., Lowell
Tels. 4629 and 4276-J

FURNITURE MOVING, local and long distance. Freight hauling and party work. Lowell Trucking Co., 21 Thorndike st. Tel. 1576 or 2545-W.

REAL ESTATE FOR SALE

JUST RIGHT

Highlands
Elegant 7-room cottage, bath, hot water, hardwood floors, cement cellar, nice yard, shade, fruit, immediate possession $3500
Splendid 2-flat, 6 rooms, steam, electric, piazza, polished floors.... $6500
Dandy two-family, 7 rooms, garage $7300
Nice 2-family, 6-7 rooms, baths, $5000

Near St. Peter's
Splendid 2-flat, 6 rooms, baths, hot water, steam heat.......... $6500
Two-family, 6 rooms each..... $2500

Near Moore St.
Splendid 5-room, bath, steam, good barn, elegant proposition.
4-tenement, 5 rooms each..... $4200

Good list investment properties
M. J. SHARKEY
210 CENTRAL ST. Tel. 2057-W.

BEACON ST.—And Durant st. The new bungalows and semi-bungalows are now completed and ready for your inspection. See them at once and get prices and terms. See Vance, who is in full charge of all sales. Phone 5045 for appointment. F. L. Vance, 880 Bridge street.

5-ROOM COTTAGE for sale, near Lilley ave., bath and large yard. Price $1800; easy terms. D. F. Leary, Hildreth building.

5-ROOM COTTAGE for sale, near Moore street; newly painted, excellent repair. Price $2000. D. F. Leary, Hildreth building.

TWO-TENEMENT HOUSE for sale, near Shaw st., 6 rooms each, baths, hot and cold water, large veranda, newly painted; dandy for the price, $4500. D. F. Leary, Hildreth building.

HOUSE for sale, 8 fine rooms, near cor. Pawtucket road and Sixth ave., newly repaired throughout, ready to occupy; dandy trade at $3850; small amount down. M. Quealy, 41 Royal st. Tel. 5583.

NICE DOUBLE HOUSE, 6 rooms each, on Rogers street, for sale. Open plumbing, steam and furnace heat, over 16,000 feet of land, number of fruit trees; one tenement ready to move in. Price $5300. John McMenamin, 23 Palmer st.

IN OAKLANDS—7-room house for sale; hot water, set tubs, open plumbing, furnace heat. Price $3500. John McMenamin, 23 Palmer st.

IN BELVIDERE—2 tenements, 5 and 6 rooms, hot water and baths, slate room, for sale. Price $4500. John McMenamin, 23 Palmer st.

SPECIAL NOTICE

HAVE YOUR OLD CARPETS made into new rugs. Carpets and rugs cleaned. Prices reasonable. Economy Rug Works, 607 Middlesex st. Phone 535

UPHOLSTERING, furniture repairing. G. Gott, 351 Bridge st. Tel.

ROOFING

CHIMNEY and slate roof repairing of all kinds, poor draft and smoky chimneys a specialty. J. M. Kelley, 151 Appleton st. Tel. 4711-M.

CHIMNEY and slate roof repairing of all kinds, poor draft and smoky chimneys a specialty. J. M. Kelley, 151 Appleton st. Tel. 4711-M.

ROOF REPAIRS, new roofing and expert roof leak repairing of all kinds. No job too large or too small. Estimates free. King, the Roofer, 44 Washington st. Phone 5969-W.

STOVE REPAIRS

THE QUINN STOVE REPAIR CO. is now located at 140 Middlesex, cor. Elliot st. Grates, linings, and other parts to fit all stoves and ranges are carried in stock. Work promptly attended to by expert repair men. Tel. 4170.

WANTED

SECOND HAND BODY wanted for model 1917 Ford touring car. Telephone 2371.

CHILDREN TO BOARD wanted in private family in country. Write J-66, Sun office.

CARPENTER and jobbing work wanted. Apply 49 Second street. Tel. 2667-W. J. A. Cheever.

AUTOMOBILES FOR SALE

1919 FORD for sale, light delivery truck. Merrimack Motor company, 111 Chelmsford street.

AUTO TRUCK for sale; 4 cyl., 40 h. p. 7 Cherry street.

BUSINESS OPPORTUNITIES

CIGAR AND TOBACCO STORE for sale. Full line, old stand, good business guaranteed. Write J-54, Sun office.

PATENTS—Write for free Guide Books and Evidence of Conception Blank. Send model or sketch and description of invention for our free opinion of its patentable nature. Highest references. Prompt attention. Reasonable terms. Victor J. Evans & Co., Woolworth Bldg., New York City. Main offices, 905 Ninth, Washington, D. C.

PIANO TUNERS

PIANOS TUNED, $1.00
Work guaranteed. Prof. Hall, 209 Appleton st. Tel. 1154-M. 25 years' experience. Formerly boss tuner for Hallett & Davis. Expert repairing, felting.

J. KERSHAW, pianos and organs tuned and repaired. 60 Humphrey st. Tel. 974-M.

INSURANCE

J. H. BOYLE, fire insurance and real estate. 64 Central st. Tel. 4267.

It is estimated India will grow nearly 400,000,000 bushels of wheat this year.

CHINESE RESTAURANT

CHIN LEE CO.—Chop Suey, American food. Nicest place in the city. Open from 11 a. m. to 1 a. m. 65 Merrimack st.

LEO DIAMOND
Always Pays the Highest Prices For Your
LIBERTY BONDS
116 Central Street Strand Building
OPEN EVENINGS

PROFESSIONAL

Frederick Dugdale, M. D.
SPECIALIST
SKIN, BLOOD AND NERVOUS DISEASES

RHEUMATISM, neuralgia, neuritis, lumbago, sciatica, rheumatoid, arthritis, gout, catarrh, epilepsy.
CANCER, TUMORS, piles, fistula and rectal diseases WITHOUT THE KNIFE.
EYE, ear, nose, throat, stomach.
Investigate methods of treatment.
Lowell Office, 97 Central St.
Hours: Wed. and Sat., 2-4, 7-8
Consultation, Examination, Advice FREE

BABY CARRIAGE TIRES
Put On, 30c Up. Prompt Service and Good Work
AND BABY CARRIAGE WHEELS AND PARTS
GEORGE H. BACHELDER
Postoffice Square

HELP WANTED

— WANTED —
Experienced Waitress
FOX'S RESTAURANT
484 Middlesex Street.

Experienced Waitresses
WANTED
AT THE CHIN LEE RESTAURANT
65 Merrimack Street

EXPERIENCED WAITRESS wanted; also experienced cook. Marie's Lunch, 39 Gorham street.

INTELLIGENT YOUNG WHITE MEN and women wanted to care for nervous and mental cases. Beginning salary $40.00 per month. Full maintenance, including laundry. Increases with time service. Excellent opportunities for promotion. Training school for Nurses maintained. Write or call at The Connecticut State Hospital, Middletown, Conn.

TEACHERS wanted, hundreds; rural, grade, secondary, college, university; salaries high. Quick results. Write qualifications. Cline Teachers' Agency, San Diego, Cal.

A BROKER wanted to handle high-class oil proposition which will bear the strictest investigation. Liberal commissions to right party. Conquergr Oil Co., Wichita Falls, Texas.

MEN wanted, one or two Textile school graduates, or young men with a fair knowledge of chemistry for laboratory work, with a large dyestuff manufacturing concern. Kindly apply in writing, giving education, experience, if any, and salary expected. Number J-65, Sun office.

LIVE WIRES wanted. Make $200-$500 monthly. No investment. Having old tires Factory Rebuilt Equity process 5000 mile guarantee. Costs less than half of new. Thousands in use. Equity Rubber Co., 154 Amsterdam ave., New York.

MEN wanted. Tailoring agents sell Men's special order suits, Overcoats. Best values. Lowest prices. Want big producers. State experience. Write for Fall-Winter sample line. Leeds Woolen Mills, 230 S. Franklin, Chicago.

TEACHERS wanted, hundreds; rural grade, secondary, college, university. Salaries high. Quick results. Write qualifications. Cline Teachers' Agency, Boise, Idaho.

GOOD MAN wanted in pool room and bowling alleys. Write J-69, Sun office.

MAN wanted to sell highest quality trees, shrubs, roses, plants. Weekly pay. Permanent. Brown Brothers Nurseries, Rochester, N. Y.

TABLE GIRL wanted; good wages. Apply 93 John street.

MEN-BOYS wanted. Railway mail clerks, $135 month. Write immediately. Franklin Institute, Dept. 165-G, Rochester, N. Y.

GOOD RETAIL SHOEMAN, first class stockman and window trimmer wanted for local store. To a capable man management would be given. Address in own handwriting, giving age, present and past employment and salary required. Replies will be treated confidentially. K-56, Sun Office.

3 EXPERIENCED MARKETMEN wanted. Depot Cash Market, 357 Middlesex st.

STRONG BOY over 16 years of age wanted to work in wash room. Lowell Laundry, 130 Cambridge st.

LOST AND FOUND

WILL THE BOY who was seen taking the bicycle from post office return same and avoid further trouble. No questions will be asked.

WEDDING RING lost at Crystal lake, No. Chelmsford. Reward if returned to post office, No. Chelmsford.

LADIES' GOLD WATCH lost Tuesday on So. common. Reward 315 Summer street.

BICYCLE CHAIN lost around Central and Church streets. Return to 151 Church street. Reward.

TO LET

OFFICES TO RENT
Elevator Service
Washington Bank Bldg.
30 Middlesex Street

5-ROOM ATTIC TENEMENT to let. Steam heat, electric lights, all modern conveniences. Apply 37 Ware street. Tel. 4732-M.

3 AND 4 ROOM FLATS to let, $2.15 to $2.50 per week; best of repair. T. H. Elliott, 64 Central street.

TWO FURNISHED ROOMS to let for light housekeeping. Apply 55 Gorham st.

STORES to let. One corner and one side store, at 236 and 216 Adams street. Large and high posted, good for business purposes or storage; nice ice box; also good shelves in both of them Reasonable rent. Call at 475 Merrimack st. for keys and see the owner.

FURNISHED ROOMS to let; from $1.50 to $4.00 per week. Lane House, 315 Central street.

LARGE FURNISHED ROOM to let, near Cartridge Co. 52 South Whipple street.

STABLE to let on Andrews st. Tel. 5510 or 2408-W.

TWO FURNISHED ROOMS to let for light housekeeping; electric light, gas, we furnish everything. Inquire 13 Fourth st.

4 AND 5-TON TRUCK to let by day or hour. P. Conger. Tel. 2570.

ALL KINDS OF SUITS. A. M. Bertrand, merchant tailor, 24 Middle st. Tel. 373.

SALISBURY BEACH—To let from Aug. 7, cottages for $20 and $25; 3, 5 and 6 rooms. Dempsey House, Salisbury Beach. Tel. 731-R.

Among the wild Tuaregs of the Tripoli desert woman's sway is absolute.

TRAINS TO AND FROM BOSTON

Southern Division

To Boston Lve.	To Boston Arr.	Fr. Boston Lve.	Fr. Boston Arr.
5.50	6.41	2.30	3.35
6.23	7.26	6.00	7.09
6.44	7.35	7.55	8.56
6.51	7.38	nb5.15	9.34
b6.30	7.53	8.00	9.32
7.02	8.00	9.20	9.51
7.36	8.37	10.00	10.52
9.01	9.42	11.30	12.39
10.05	11.05	12.30	1.11
11.15	11.55	b1.05	2.59
12.10	1.03	2.15	3.15
1.47	2.35	2.50	3.41
2.45	3.42	4.00	4.42
b3.30	4.12	4.35	5.27
4.00	4.45	5.01	5.42
4.21	5.05	b5.21	6.12
4.19	5.25	5.59	6.38
5.28	6.14	b6.50	7.13
5.39	6.40	6.14	7.23
b5.55	7.25	8.00	8.41
6.25	7.10	8.30	9.12
9.16	10.00	10.30	11.12
10.55	11.41	11.30	12.35

Portland Division

To Boston Lve.	To Boston Arr.	Fr. Boston Lve.	Fr. Boston Arr.
6.38	7.50	z5.55	5.21
10.54	12.11	10.35	11.53
5.14pm	6.56	3.35	4.10
7.12	8.25	5.14	6.17
10.20	11.32	6.55	8.15
		9.53	11.13

Sunday Trains Portland Division

12.57	[illegible]	3.19	4.02
3.56	4.40	5.10	6.12
5.28	7.15	8.15	[illegible]
8.55	10.05		

Sunday Trains Southern Division

6.44	7.30	8.15	[illegible]
6.51	7.35	10.00	[illegible]
8.25	8.55	11.30	[illegible]
9.13	10.12	1.00	[illegible]
10.20	11.17	5.00	[illegible]
2.32	3.25	7.15	[illegible]
[illegible]	[illegible]	8.00	[illegible]
[illegible]	[illegible]	8.30	[illegible]
[illegible]	[illegible]	9.25	[illegible]
9.18	10.05	10.34	[illegible]
9.30	10.13		

b via Bedford; s via Salem Jct. z via Wilmington Jct. n not holidays. h Sat.

A. F. OF L. DECLARES FOR IRISH FREEDOM

BOSTON, Aug. 7.—By a vote of nearly two to one, the Massachusetts State Branch, A. F. of L., at its closing sessions of the 15th annual convention at Oriole building, Lynn, yesterday, refused to indorse the action of the A. F. of L. convention of Montreal in its favoring of a League of Nations. By a vote of 109 to 43 the delegates in session defeated a substitute resolution, after the bitterest of debate lasting more than eight hours, calling for an indorsement of the League of Nations with reservations.

No sooner had this been accomplished by a roll call vote than a motion was introduced calling for one of the resolutions for which the above had been substituted. This resolution opposing the League of Nations, and demanding that the United States enter into no League of Nations, so constituted that Great Britain is given six votes to our one, or any league which would make it impossible for the people of Ireland to secure their complete independence and the recognition of Ireland as a free nation, was identical with that indorsed at a recent meeting of the Boston Central Labor union. With the subsititute motion which practically called for an indorsement of the Montreal action, defeated, that of the local C.L.U. was placed before the body and carried by an almost unanimous vote.

Recognition and indorsement of the Irish republic was also voted by the convention.

MISS SKILTON WILL NOT BE REMOVED

Miss Emily M. Skilton, head of Lowell's policewomen, will be allowed to remain in her position without interference from the civil service commission despite the fact that she is not on the civil service list, Mayor Perry D. Thompson was notified today by Persis A. Richardson, assistant secretary of the commission.

A question arose several weeks ago as to Miss Skilton's eligibility to hold her position owing to the fact that she has never taken an examination. When plans had been made to have her take the examination it was found she was just beyond the age limit to do so. Finally Mayor Thompson brought the matter to the full board of the civil service commission, emphasizing Miss Skilton's unusual value for the work in which she is engaged, and today's letter was the result. She will be allowed to remain in her position as a provisional appointee until such time as a list of eligibles is available.

K. OF C. WILL HOLD STAG OUTING

The local council of the Knights of Columbus will stage its first stag outing since the world war on Sunday, August 15, at the Genoa club grounds in Tyngsboro. A hustling committee has been arranging details of the affair for some time, and a most enjoyable day is anticipated. Special cars will take members of the council to the grounds and the program there will include a clambake with all the "fixin's," a ball game between the "Regulars," captained by Raymond Foye and the "Tannigans," led by Eddie Cawley; a series of races and sports, entertainment and a general good time. Grand Knight George F. Briggan looks for a record-breaking attendance.

The committee in charge is headed by Henry F. Doran, chairman, and includes the following members: John J. Walker, Sylvia Bernadini, John Flannery, Richard T. Mower, Charles J. Landers, Arthur J. O'Neil, Raymond Foye, Timothy F. Rohan, John F. Golden, Joseph L. Crontin, Dr. James F. Gaffney and John E. Hart, D.G.K., secretary.

DEATH RATE BASED ON NEW POPULATION

For the first time since the 1920 census of Lowell was announced by the federal authorities, the local board of health this week figured the mortality rate of the city on the new population figures, 113,759, instead of the figure given out in 1915 as a result of the state census—107,975. The health department authorities do not change the population figures until officially notified to do so by the federal officials.

This week's death rate, based on the new population, is 13.83, while that for last week, based on the old figure, was 13 and for the week before, 17.33. There were 30 deaths in comparison with 27 last week and 36 the week before.

Eleven children under five years of age died during the week and eight of these were less than a year old. Infectious diseases caused four deaths pneumonia two, cerebro spinal meningitis one and tuberculosis three.

Infectious diseases reported included three cases of diphtheria, one of scarlet fever, 13 of measles and six of tuberculosis.

FUNERALS

NELSON—The funeral services of Mrs. Kerstin Nelson were held yesterday afternoon at her home, 525 Chelmsford street, Rev. P. E. Nordgren, pastor of the Swedish Lutheran church, officiating. There was appropriate singing at the home and at the grave by Mrs. Carolina Stromquist and Miss Elizabeth Gillnson. There were many beautiful floral tributes. The bearers were Nils Christianson, John Monson, Nils Pearson and Olaf Ohlson. Burial took place in the family lot the Westlawn cemetery, where the committal service was read by Rev. Mr. Nordgren. The funeral arrangements were in charge of Undertaker William H. Saunders.

BAKER—The funeral services of Mrs. Cecelia M. Baker were held at her home, 55 Gates street, yesterday afternoon, Rev. C. S. Billings of Belmont, former pastor of the Unitarian church of this city, officiating. The bearers were Fred A. Baker, Frank E. Baker, George Swan and W. E. Mahoney. Burial was in the family lot in the Lowell cemetery, where the committal service was read by Rev. Mr. Billings. The funeral was under the direction of Undertaker W. Herbert Blake.

DEATHS

NELLIGAN—Mary Shea Nelligan, aged 69 years, died last night in this city. The body was removed to rooms of Undertaker Savage.

EMOND—Arthur Emond, aged 29 years, died this morning at the Lowell Corporation hospital. The body was removed to the home of the parents, Mr. and Mrs. William Emond, 957 Middlesex street by Undertaker Joseph Albert. Besides his parents, deceased leaves a brother, William Emond of South Manchester, Conn., and three sisters, Mrs. Vitaline Couture of Concord, Mrs. Anna Forest and Mrs. Marie Lamarre, both of this city.

FUNERAL NOTICES

NELLIGAN—The funeral of Mary Shea Nelligan will take place Sunday afternoon from the rooms of Undertak Savage at 2 o'clock. Interment in St. Patrick's cemetery. There will be a high mass of requiem Monday morning at 8 o'clock at St. Patrick's church.

CORCORAN—The funeral of Frank A. Corcoran will take place Monday morning at 9 o'clock from his home, 15 Ames street. Solemn high mass of requiem at St. Peter's church at 10 o'clock. Interment will be in St Patrick's cemetery in charge of Funeral Director James W. McKenna.

CARD OF THANKS

We, the undersigned, wish to express our sincere thanks to our relatives, friends and neighbors, who, by their kindness, floral and spiritual offerings, helped to lighten our burden in the loss of our beloved son and brother, Herbert Francis Bracewell. We wish, also, to thank employes of room 8, and shipping department of Silesia Worsted mills. Their kindness shall never be forgotten by,

MR. and MRS. JOHN BRACEWELL and Family.
MR. and MRS. JOHN CARVILLE.
MR. and Mrs. HARRY TIERNEY.

Money's Power---

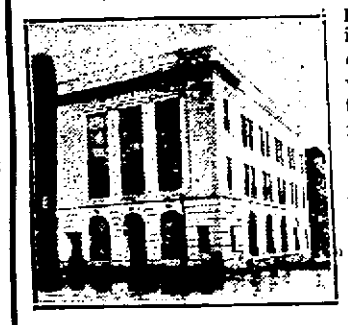

A small amount in the bank pays a large dividend socially in addition to its steady financial returns—and the only sure way to get ahead financially is to economize when you can rather than when you must.

There is no better investment than a savings bank account and no one makes a mistake in leaving surplus money here until there is better use for it.

We respectfully invite you to use the facilities of this Bank at any time.

INTEREST BEGINS TODAY

Merrimack River Savings Bank

228 CENTRAL STREET

.....TODAY.....

5000 Fresh Cut Asters

75c Per Dozen

KENNEY - - Florist

BRADLEY BLDG. Phone 5378

REITERATES CHARGE OF JAPANESE SMUGGLING

WASHINGTON, Aug. 7.—Reiterating his statement as to the existence of what he termed an organized system of smuggling Japanese into the United States, Representative Albert Johnson, chairman of the house committee on immigration and naturalization today said that he would submit evidence first to the departments of state and labor.

Within six hours of the issuance of his first statement on the subject, eight Japanese, he said, were taken from the liner Eastern Temple at Seattle, in an attempt to enter the United States illegally, and two others escaped in a rowboat. He said such incidents were proof that Japanese were illegally entering the country, but he added the opinion that the Japanese government was ignorant of the routes used.

WAGE INCREASE IN WATER DEPARTMENT

Commissioner John F. Salmon, head of the water department, today announced increases in the wages of the firemen, machinists, engineers and blacksmith employed in the department to go into effect this week. The new scale of wages comes as a result of several conferences with representatives of the unions with which the men are affiliated at which increases greater than those granted were asked. Under the new scale the eight firemen in the department will be advanced from $30 to $32 per week, four machinists from $35.04 to $36.50, one blacksmith from $27 to $32, and six engineers from $37 to $38.50.

REPORT OF DEATHS

For the Week Ending August 7, 1920.

July—
29—James W. Farrington, 16, accidental drowning.
Thomas J. Campbell, 38, chr. nephritis.
John Hickory, 53, carcinoma.
30—Elilzabeth H. Fitzgerald, 5m, gastro-enteritas.
Isale Morin, 60, cer. hemorrhage.
—— Shurgue, 16h, prem. birth.
Mary E. Donlan, 37, fibroid tumor.
Marie L. Belair, 27, puerp. eclampsia.
Joseph N. Brissette, 2d, malformation of heart.
Jeremiah M. Hird, 7m, entero-colitis.
Minnie M. McIntyre, 38, puerp. ac. nephritis.
Herbert F. Bracewell, 17, valv. heart disease.
August—
1—Lakin, 9h, premature birth.
Georgia Magononi, 9m, cholera infantum
Ida Chandonnet, 8, cer. spin. meningitis.
James Taylor, 60, accident.
Richard M. Bottomley, 48, ac. lob. pneumonia
2—Kazimira Miodecki, 1, gastro-enteritis.
Rosa Silva, 1, tub. meningitis.
Alletha F. Joyce, 69 carcinoma.
Joseph Beauregard, 76, chr. int. nephritis.
Chesler A. Kennedy, 38, acute appendicitis
3—Mary Molloy, 1, broncho-pneumonia.
Henry Vieira, 10d, entero-colitis.
George Thibodeau, 40, pulm. tuberculosis
Cecelia M. Baker, 58, arterial sclerosis.
4—Rock Hurteau, 63, chr. heart disease.
Herbert H. Story, 76, chr. nephritis.
5—Monica Rusas, 10, tub. meningitis.
Cecilia F. Bourgeois, 1m, convulsions.

STEPHEN FLYNN, City Clerk.

FREIGHT RATES VS. COST OF LIVING

According to information received by the traffic department of the Lowell chamber of commerce, the increase in freight rates which goes into effect in the near future, will have no material bearing on the cost of living despite the assumption of many people, including a number in Lowell, that the increase would mean a boost in the cost of commodities.

A Philadelphia trust company has figured out the matter and as a result of its calculations announced that, basing the freight increase at 30 per cent., the additional cost of all the food consumed by an average-sized family in a week will not be more than the price of a shine—10 cents. As far as clothing is concerned, the increase will be less than any coin minted by the United States government.

MUNICIPAL BAND CONCERTS

A large crowd is expected to enjoy the first of a series of band concerts under municipal auspices, to be given tomorrow evening, from 8 to 10, on the South common. The Lowell Military band, under the direction of Edward Kelley, will do the honors. Other concerts will be given during the remainder of the summer season, the dates and places to be announced later by Mayor Thompson.

PRSEIDENT THORNE RESIGNS

CHICAGO, Aug. 7.—Robert J. Thorne resigned as president of Montgomery, Ward & Co., mail order house, at a meeting of the board of directors yesterday, on account of ill health. He will be succeeded by Silas H. Strawn, chairman of the executive committee.

Harry P. Kendall of Boston, a cotton mill operator and manufacturer of machinery, was elected a director.

AUTOMOBILE ACCIDENT

May Carney, aged 5 years, daughter of Mrs. Mary A. Carney of 20 Otis street, is at St. John's hospital suffering from what is believed to be minor injuries as a result of an automobile accident, which occurred last evening in Chelmsford, when the car in which the little girl, her mother, Mrs. Edward P. Brady of 14 Agawam street and four other children were riding, crashed over the side of a bridge in the Russell pond road. It was stated at the hospital this afternoon that the child was resting comfortably and so far nothing serious had developed. The other occupants of the car were uninjured.

In Australia cattle are branded on one cheek to prevent diminishing the value of their hides.

SHIPPING SERVICE TO CHINA AND JAPAN

The traffic department of the chamber of commerce has received information to the effect that the Harber Steam Steamship Lines, Inc., will open on or about Sept. 15 direct shipping service between Boston and China and Japan. The first vessel to leave Boston will be a United States shipping board steamer, and sailings will be as frequent thereafter as the amount of support the line receives will warrant. Heretofore, shipping for the orient from Lowell and other parts of New England have had to be forwarded to New York or sent across the continent by rail for shipment from San Francisco.

The chamber of commerce traffic department has a complete schedule of all sailings from Boston, New York and Philadelphia, available to those interested.

TO PUT DOWN REVOLT

Yaqui Indians to Make up Force to be Sent Into Lower California.

MEXICO CITY, Aug. 7.—Yaqui Indians will for the most part, make up the force of 3000 troops to be sent into Lower California to put down the insurrection led by Govenor Estabau Cantu, according to the Excelsior which quotes a war department official. Various ships have been chartered to transport the troops and some of the vessels will be armed with cannon to protect the men when they disembark on the western side of the Gulf of California.

SUN BREVITIES

Best printing, Tobin's, Associate bldg.

Lydon for best catering. Tel. 4934.

J. F. Donohoe, 223 Hildreth bldg., real estate and insurance. Telephone.

Mr. John Leonard and Mr. Patrick Barrett are enjoying the sea breezes at Lynn beach.

Application papers for victory medals for Lowell men who served in the world war are now available at the quarters of the American Legion in Dutton street and may be obtained upon application to John J. Walsh.

Mrs. Mary Walsh Brennan of this city, has been notified that she has successfully passed the Massachusetts bar examination. Mrs. Brennan is a graduate of the Portia Law school and is the wife of Dr. Joseph T. L. Brennan of Fort Hill avenue.

A daughter was born to Mr. and Mrs. J. Leo Hickey of New York city, on August 3, at the Cheney-Allard hospital. Mrs. Hickey was formerly Miss Elizabeth Murningham of this city.

Mr. and Mrs. Clarence A. Bowen of 250 Gibson street, are rejoicing over the arrival of an 8-pound daughter, Margaret Eleanor, born August 5. Mrs. Bowen was formerly Miss Agnes L. Considine.

Mayor Perry D. Thompson has sent a letter of congratulation to Mrs. Mary Walsh Brennan of Fort Hill avenue upon her passing the Massachusetts bar. Mrs. Brennan is one of the first Lowell women to attain this honor.

The program of outdoor movies to be given on the South common next Tuesday night, the North common Wednesday and Aiken street playground Thursday was announced by the park department today as follows: Pathe News, Charlie Chaplin in "The Rink;" an Americanization picture, a cartoon, "Smashing Up in China," and "Paul Revere's Ride."

Max J. Cohen, son of Mr. and Mrs. P. Cohen of 398 Broadway, has successfully passed the Massachusetts bar examinations and will be formally admitted to the bar in the near future. Mr. Cohen is a graduate of the Lowell high school with the class of 1917. In the fall of the same year, he entered Boston University Law school and last June was graduated with a degree of L.L.B.

The continued drouth in Lowell during the past few weeks which has been interrupted by only an occasional thunder shower is beginning to affect the appearance of the lawns of the city's public parks and, as a result, Supt. John W. Kernan of the park department is keeping a number of men working three hours each evening wetting down the parks and lawns surrounding public buildings. In this way it is hoped to prevent the grass from assuming a scorched appearance.

Arthur T. Cull of The Sun composing room left Lowell early this morning for Albany, N. Y., where he will represent Lowell newspaper and book and job printers at the annual convention of the International Typographical union which opens there Monday to continue all next week. Mr. Cull motored to Albany and expected to arrive there this evening after which he plans to visit Saratoga and the Adirondacks. He will be one of the youngest delegates at the convention and is looking forward to enjoying the trip and the incidental entertainment features of the great assembly of the disciples of Franklin.

Rain falls in torrents in the Sahara desert at intervals of five, ten and 20 years.

VAN'S NORUB

Washes Clothes Without Rubbing

At Your Grocer

Van Zile Company, West Hoboken, N. J.

LOCATING SHIPMENTS

Suggestions for Lowell People Whose Shipments Are Held Up

W. F. Whitcomb, traffic manager of the Lowell chamber of commerce, makes a number of suggestions for Lowell firms and individuals who have occasion to take advantage of the chamber's traffic department in locating shipments which have been held up by railroad embargo.

In order to get goods through an embargo, Mr. Whitcomb says, permits have to be obtained from the railroad which has issued the embargo. Such permits are given only when complete information relative to the shipment is furnished. For that reason, it is of the utmost importance for consignees to furnish the chamber of commerce with such information if they wish assistance in getting their goods through to Lowell on roads which have declared an embargo. The principal items of information which should be furnished by the consignee are enumerated by Mr. Whitcomb as follows:

1. Name of originating railroad.
2. Name of shipper.
3. Name of originating station.
4. Complete routing from the point of origin to point of destination.
5. Number of cars in shipment and commodities shipped.
6. Name and address of consignee.
7. Station of destination.
8. Explanation of the necessity for immediate shipment.

Only by furnishing these details of information, says Mr. Whitcomb, is the chamber of commerce able to deal successfully with embargoed roads. If it is found that there is no valid or urgent reason for immediate shipment, the railroad, of course, will not forward the goods until the embargo is lifted. In no case will the goods be forwarded until after the purpose for which the embargo was placed—a reduction in the accumulation of cars—has been realized.

LANSING IN PONZI CASE

Officer Goes to Washington to Call on Former Secretary—Daniels' Suit Settled

BOSTON, Aug. 7.—Attorney-General Allen, investigating the Ponzi case under order of Gov. Coolidge, yesterday invoked the aid of former Secretary of State Robert Lansing.

Assistant Attorney-General Edwin H. Abbot, Jr., sent secretly to Mr. Lansing's home in Watertown, N. Y., was in conference with the erstwhile member of Pres. Wilson's cabinet for several hours yesterday.

Information of great value is understood to have been obtained by Mr. Abbot.

The attorney-general refused last night to discuss the matter. Mr. Abbot and Mr. Lansing also refuesd to make any statement, but it became known that Mr. Abbot had an extended conversation over the long distance telephone with Mr. Allen and that the report of the assistant attorney-general was highly satisfactory.

Carrying in his pocket $389,000, mostly in $10,000 bills, which he demanded specifically, Charles Ponzi the youthful financial "wizard" who has held the attention of the world for the past two weeks, yesterday afternoon walked triumphantly out of the Cosmopolitan Trust company, entered his automobile, drove through curious crowds to the Hanover Trust company, and there deposited the entire amount.

It was not until this rather spectacular incident occurred that it was generally known that the $1,000,000 suit of Joseph Daniels against the little financier, which tied up Ponzi's deposits in this and other banks, had been settled out of court, thus releasing approximately $700,000 for Ponzi's use, should he need or desire to use it.

There was just a hint of triumph in the young financier's air as he entered the Cosmopolitan Trust company. He approached a bank official and asked for a statement showing his exact balance there. This was furnished Ponzi then wrote out a check and asked for the entire amount, specifying that he desired it in $10,000 bills, which he received from Antonio Longarini, assistant treasurer, after a conference between his lawyers and those of the bank, during which the legal papers showing that the Daniels suit had been settled were displayed.

Everywhere Followed by Crowds

Even the general public seemed to feel that there was something unusual in the air yesterday with regard to Ponzi. Everywhere he went in town he was followed by crowds. His automobile stood in Court square during the luncheon hour, and though Ponzi himself was nowhere in evidence, the crowd surged about the car until traffic was obstructed and it was necessary to call out reserve policemen.

When he visited the Cosmopolitan Trust company and later the Hanover Trust, it was the same story. Hundreds of curious people thronged the street around his automobile, until it was necessary for extra policemen to be sent for, and a mounted officer rode his horse up and down the sidewalk in order to keep a passageway clear.

On his arrival at the Hanover Trust company he went to his private office on the third floor, where he was for a time closeted with lawyers and officers of the bank. Today, it was intimated last night, there will be other withdrawals of money from other Boston banks.

Australian aborigines tie the hands of their dead so that they may not work their way out of the grave.

ELEVEN YEAR OLD BOY DRAWS CLEVER POSTER AND WINS A PRIZE AT HIS SCHOOL

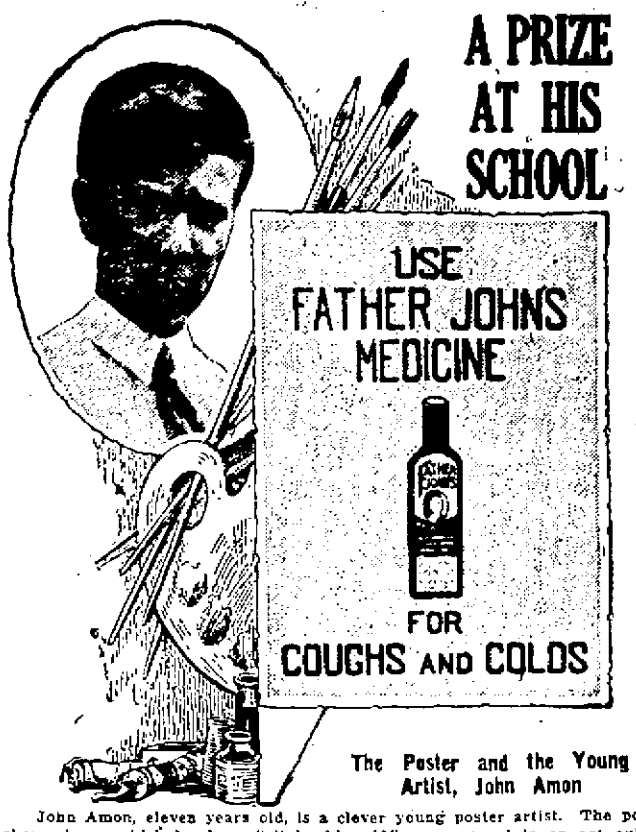

The Poster and the Young Artist, John Amon

John Amon, eleven years old, is a clever young poster artist. The poster shown here, which he drew "all by himself," was entered in an art exhibit which the school had, and many thought it fine. His mother, in an interview said, "I give Father John's Medicine to my boy whenever he has a cold or cough. I myself have been using Father John's Medicine for eighteen months. In October, 1918, I had a severe cough but nothing I tried would help me. I heard about Father John's Medicine, started to take it, and by March 1, 1919, my cough had completely disappeared. I still take it, however, to build up my strength. I am never without a bottle of Father John's Medicine. (Signed) Mrs. John Amon, 418 Chestnut St., Coraopolis, Pa.

Greet Polish Refugees With Contempt

JOHANNISBURG, East Prussia, Aug. 6.—(By Associated Press)—Scant sympathy is given Polish refugees who have fled across the German frontier before the advancing Bolsheviki. They are greeted with more or less contempt by the inhabitants of East Prussia, as they plod along the roads to the interior, apparently fearing that the Bolsheviki are close behind them. Most of the refugees are poor women and ragged children, and, while the correspondent was watching a party of them today, a German said to the correspondent: "You know they are Poles. We do not want them; nobody wants them." On the other hand Russians reaching here apparently need no sympathy, being usually well dressed and educated. Most of them are sympathizers with the imperial regime who have managed to escape. Alleged atrocities by the Bolsheviki are charged by agitated crowds in the hotels here.

Poles Send Note to United States

WARSAW, Aug. 6.—(By Associated Press)—The Polish foreign office has sent a note to the allies and a special note to the United States on the actual political situation, it was learned today.

SURROUNDED IN SWAMP

Hunt for Alleged Auto Bandits—One Hurled Wife and Child Off Speeding Auto

WORCESTER, Aug. 7.—Surrounded in a swamp in Webster, Frederick Deslauriers and Jules Deslauriers, brothers, of Blackstone, are being hunted today by police and civilians on a charge of being automobile bandits who have been operating in southern Massachusetts, northern Rhode Island and Connecticut. Every road leading from the swamp is guarded by armed men and the police have possession of two automobiles which were abandoned last night by the brothers on the edge of the swamp and which the police report were being driven to another city to be sold.

The hunt for the two men resulted from an attack which Frederick Deslauriers made on his wife in one of the cars as they were entering Webster last night. They became involved in an argument, and Mrs. Deslauriers charges that her husband tried to force her from the car. They entered Webster with Mrs. Deslauriers riding on the running board, and struggling with her husband, who was driving the car. Her yells and those of their 14-year-old son attracted the attention of people all over town as they sped through the streets and soon a train of automobiles was chasing the two cars. After passing through the town, Deslauriers threw his wife and son from the running board, abandoned the car in which he was riding and entered the car which his brother Jules was driving. This second car entered the swamp where it was abandoned and the posse surrounded the two men, who fired several shots at their pursuers as they made their way into the darkness. Mrs. Deslauriers and her son were brought back to Webster, where they were treated for bruises they suffered when they were thrown from the automobile, and Chief of Police Canty says the woman told him her husband and his brother are members of a gang that has been stealing automobiles, driving them to Blackstone, where they were changed in a garage, whose owner she reported to the police, and then taken to Boston and disposed of.

WORLD'S RECORD

Aeroplane Reaches Altitude of 19,070 Feet

SAN ANTONIO, Tex., Aug. 7.—A De Haviland aeroplane loaded with seven passengers, piloted by Lieut. Harry Waddington, reached an altitude of 18,070 feet above sea level at the Air Service Mechanics school here yesterday. This is believed to have been a world's record.

AUCTION SALE IN STONEHAM

OF

10 Draft Horses, Wagons, Carts, Harnesses, Automobiles, Sleds and Pigs

TUESDAY, AUGUST 10, 1920

At 10.30 O'Clock A. M.

THE PERSONAL PROPERTY OF BYRNE BROTHERS WILL BE SOLD AT THEIR STABLE LOCATED AT 323 MAIN STREET, STONEHAM

The owners, having decided to discontinue their teaming business, will dispose of the entire equipment by Auction to the highest bidders for Cash. The equipment consists of 10 Extra Good, Young, Sound Draft Horses in good condition; been right to work every day and will be sold on account of other business. Every horse in this Sale is a good worker, single or double, and will be hitched and worked at the time of Sale. Pair of Gray Horses 8 years old, weight 3200 lbs.; Brown Mare and Gray Horse 7 and 8 years old, weight 2500 lbs.; pair of Brown Horses 6 and 7 years old, weight 2850 lbs.; Brown Horse 7 years old, weight 1500 lbs.; Bay Mare 9 years old, weight 1300 lbs.; Bay Horse 8 years old, weight 1400 lbs.; Black Horse 9 years old, weight 1400 lbs.

Carts, Wagons, Sleds, Automobiles, Harnesses, Etc.—Five Two-Horse Dump Carts (3 built by MacLane,) 4 One-Horse Dump Carts, Single Garbage Wagon, Double Garbage Wagon, Two-Horse Caravan, One-Horse Coal Wagon, Two-Horse Four-Spring Wagon, Two-Horse Cesspool Wagon, Two-Horse Pipe Gigger, One-Horse Light Express Wagon, Democrat Wagon, 2 Two-Horse Traverse Runner Sleds, 1 One-Horse Traverse Runner Sled; Overland Roadster, 1 Ton Ford Truck; 6 Sets of Double Team Harness, 1 Set of Lead Team Harness, 2 Sets of Heavy Single Express Harness, 2 Sets of Single Dump Cart Harness, 2 Sets of Double Reins, 15 Horse Collars, etc.

Plows and Tools—Two-horse Side Hill Plow, 3 One-horse Plows, Two-horse Wheel Harrow, Hay Tedder, 3 Two-horse Wheel Scoops, Blacksmiths' Tools, Large Vise, Hay Fork, Track and Rope, 25 Shovels, 20 Picks, 4 Sledge Hammers, 12 Iron and Steel Bars, 3 Tamping Irons, 10 Sets of Whiffletrees and Eveners, several Chains, all sizes, lengths and weight, Blocks and Falls, 200 feet of 7-8 Rope, 25 Cans of Axle Grease, Forks, Rakes, Shovels, 3000 feet of Second Hand Lumber, Feed Bags, Single Dump Cart Shafts, Wheelbarrow and Iron Pump. Pigs—Thirty Shoats from 50 lbs. to 100 lbs. each, 20 Pigs from 6 to 8 weeks old, 10 Brood Sows, 5 due to farrow in September, 1 Pure Bred Chester White Boar 6 months old. All the above-mentioned property is in good condition and is worth the attention of anyone interested in teaming equipment. Terms: Cash. Sale rain or shine.

By order of BYRNE BROTHERS, 323 Main St., Stoneham, Mass.

JOHN A. FINIGAN, AUCTIONEER, CONCORD, MASS. Telephone 404-W.

SUNDAY SUPPLEMENT

THE LOWELL SUN

SUNDAY SUPPLEMENT

SECOND SECTION — LOWELL MASS. SUNDAY AUGUST 8 1920 — SECOND SECTION

FIFTEEN-CENT SUGAR IN COLORADO "BOOTLEGGED" OUT OF STATE

Visitors Buy at Every Opportunity---Refiners and Growers Give Different Reasons for Lowest Price in the United States

BY MABEL ABBOTT,
N. E. A. Staff Correspondent

DENVER, Col., Aug. 7.—They're bootlegging sugar out of Colorado.

Sugar is 15 cents a pound here, in the height of the canning season.

In some states it is anywhere from 28 to 35 cents and you have to bring severe pressure to bear on the grocer to get a couple of pounds at that price.

The result is inevitable.

Every tourist who passes through Denver and hears of the 15-cent sugar, carries away material for an orgy of fruit canning.

A trainload of business men came here recently on a trade excursion from Kansas City, Mo. At home they had been trying in vain to get their wives enough sugar at 32 cents to put up strawberries.

When they learned the Denver price, they forgot all about business and put in their visit going from grocery to grocery, buying a dollar's worth at each place; and, when they went home with bags, suitcases and pockets bulging, they looked like a bunch of out-of-season Santa Clauses.

Colorado is not worrying about the sugar that is bootlegged for personal use, however. It produces more beet sugar than any other state in the union, and visitors can help themselves to a dollar's worth or so without seriously depleting the supply. But when speculators buy and hoard until they have a quantity and then take it out of the state to sell at shortage prices, that's a different matter.

It was to head these speculators off that U. S. District Attorney Harry B. Tedrow of Denver, brought suit recently under the hoarding clause of the Lever act, on the ground that they were buying up more sugar than they could use.

U. S. District Judge Robert E. Lewis, however, has just ruled against him. The decision declared that the attempt to keep Colorado sugar in Colorado was "provincial."

This is only one angle of the Colorado sugar situation which has more angles than a piece of rock candy.

The Great Western Sugar company, the largest of the Colorado beet sugar companies, supplies the northern part of the state, and it is in this territory that the 15-cent price rules. In other sections it is higher, though still not as high as in non-sugar producing states.

Credit is claimed for the Great Western company by H. Mendelson, its consulting agriculturist, for keeping down the price and for preventing speculation.

"Sugar stays at 15 cents," Mendelson says, "because we sell at a price that enables the retailer to sell at that price. We get $12.80 per hundred from the jobber; the jobber gets about $13.80 from the grocer and the grocer gets $15 from the consumer."

Unofficial agreements, backed by the fear of not getting sugar from the company, hold large exports in check, he intimated.

"We try to supply our own territory," he says, "by holding the sugar manufactured in three months so as to sell it over a 12-month period. We are not hoarding; we want to sell the sugar, but we do not want to sell it all at once and let other people get hold of it and take it back east and profiteer on it."

Still another explanation for 15-cent sugar is given by the farmers who grow the beets.

"The Great Western keeps the price down in its territory," explains J. H. Golden, secretary of the Mountain States Beet Growers' association, "to keep the farmers from demanding a fair price for their beets. It is making many times more than the whole state of Colorado can consume, and is selling the balance outside at enormous prices.

"Data taken from Poor's and Moody's Manuals of Industrials show that the dividends of the Great Western in 1918 and 1919 totaled 54 per cent. in each year, and that the total dividends between 1910 and 1919 have been $50,760,510.

"At the same time, farmers have been steadily losing money on beets, to such an extent that those who have tried it for a few years are putting in other crops, and, in order to keep up the acreage, the companies are obliged continually to induce new farmers to plant beets. If the price of sugar went up in the Great Western's territory it would have to pay more for beets than it has any idea of doing."

THE PUBLIC PAYS THE BILLS

SAN FRANCISCO PHYSICIAN SAYS MAN CAN LIVE 200 YEARS

"We Do Not Die, But Kill Ourselves," Says Dr. Thrasher---Life Destroyers Include Wars, Worry, Alcohol, Tobacco, Meat and Gluttony

N.E.A. Staff Special

SAN FRANCISCO, Aug. 7.—The years of man shall be three score and ten, or if by reason of great strength, four score," says the bible.

"Man should live to be between 150 and 200 years old," says Dr. Marion Thrasher, San Francisco physician, who has just compiled a wealth of data showing that "man doesn't die, but kills himself."

"'A short life and a merry one,' is the ranting boast of a fool," says Dr. Thrasher, who is a very young old man himself. "Why this marvelous mechanism combining God-like intelligence and a beauty that sculptors have failed to imitate should be ruthlessly destroyed is one of the wonders of creation.

"Wild animals, except for accident or the chase, live out their alloted time; one man in a milion does.

"At all times there are 3,000,000 people seriously ill in the United States. There is no doubt that at least 2,000,000 could be saved from sickness by simple common sense.

Wars, worry, alcohol, tobacco, meat, gluttony, overwork and cold climate are called by Dr. Thrasher the greatest life destroyers.

"Meat is a poisoner. Meat-eating Indians live to be 60 and nut and maize-eating ones to 125 and even 155 years of age.

Worry is a big factor. Almshouses are repositories of very old people, because here the worry of making a living is removed. Lazy people live longest. Very few centenarians are rich men.

"The only proper drinks for man are water and milk," says Dr. Thrasher, "while sour milk and buttermilk have well earned their reputations as destroyers of old age bacilli.

"Warmth is life," he says. "There

Dr. Marion Thrasher

are only 25 centenarians in Norway and 410 in sunny Spain. There is not a single one in Switzerland, and California boasts of more than any country in the world o fits size."

In advertising California as the home of the longest lived creatures, Dr. Thrasher has reams of figures. He shows that Indians live to be 60 in other states and 140 years here. Even the flora live longest, California having trees 8000 years old. San Francisco alone has 35 centenarians, he says, and the state of California over 400 people 100 years or older.

Women Sail for International Convention

NEW YORK, Aug. 7.—Delegates of the National Council of Women in America who will represent the 13,000,000 women affiliated with various clubs throughout the country at the International Council of Women at Christiania in September, took passage today on the steamer Calabria for Naples. Before proceeding to Christiania the delegates plan a tour by special train through Italy, Switzerland, France and Denmark.

U. S. Naval Athletes Reach Antwerp

ANTWERP, Aug. 7.—Sunny weather, the first this city has had for a week, greeted American navy athletes making up the contingent which arrived yesterday on board the U. S. S. Frederick this morning. The men boarded a transport which steamed up the river to the landing dock, and the athletes on board were keen to begin work in the stadium where the Olympic games will be held.

Jugo-Slavs Fire on Italian Warship

LONDON, Aug. 6.—Firing upon an Italian battleship from Fiume by Jugo-Slavs near Bukari, is reported in a Central News despatch from Rome which gives as its authority the Fiume correspondent of the Rome Popolo Romano. The battleship returned the fire and dispersed the Jugo-Slavs.

Greeks to Occupy Constantinople

ROME, Aug. 7.— Authorization to occupy Constantinople has been given the Greeks by the allied nations, according to a despatch received by the Osservatore Romano.

Quarter Century Ago

The following from the old Sun will be of interest to military men as showing a part of the history of the 30th Massachusetts regiment, organized by General Butler, chiefly in Lowell. Many Lowell men served in that regiment although few if any still survive.

"The anniversary of the battle of Baton Rouge, in which the 30th Massachusetts regiment participated, was celebrated yesterday at Grand View where the 14th annual reunion of the 30th Massachusetts regiment association was held.

"Many of the members were accompanied by their wives and children.

"At the business meeting the following officers were chosen: Alonzo Joy, Concord Junction, president; Joseph H. Burnham, Lynn, vice president; Chas. H. Moore, Boston, secretary; Royal S. Ripley, North Chelmsford, treasurer. Edward A. Simpson, Frank Coupe and Henry H. Emerson, executive committee.

"The secretary reported that the following members had died since the last reunion: Thomas McCormack, James Sands, Dennis Murphy, John H. Johnson, John Gaffney, and Bartholomew Smith. Resolutions of sympathy with their relatives were adopted.

"It was voted to hold the next reunion Aug. 5, 1896, at Nantasket beach.

Addresses followed by Gen. N. A. M. Dudley, Dr. Samuel K. Towle, formerly in charge of the soldiers' home in Hampton, Va., Capt. H. Warren Howe Capt. A. M. Scott of the 22nd Regiment association, Col. C. R. Dimon, Lieut. Joseph H. Burnham, R. S. Ripley and Lewis M. Twoey.

"Col. Dimon, in his address, referred to the 36 officers of the regiment who have passed away. The members of the association remained standing while the names were read.

"Col. Dimon also said it was discovered there was no record at the state house of the officers of the Eastern Bay state regiment being mustered or discharged from the U. S. service.

"At Washington a copy was made of the order of Sec. Stanton directing Gen. Butler to organize the regiment. This was forwarded to the adjutant general of Massachusetts.

"Col. Dimon announced that now any officer who served in that regiment or any of their relatives can obtain a copy of their discharge by writing to the adjutant general."

Male Freak in Women's Attire

From time to time afreak of one kind or another turns up to attract the attention of the community. Everybody has occasionally run across such characters. Sometimes they go about without attracting much attention, but that was not the method adopted by Reginald Colton, as told in the following story from the old Sun:

"Everyone will remember Reginald Colton, the freak who came here from Tewskbury some months ago and was arrested for masquerading in female attire. He was allowed to go by Judge Hadley but was subsequently arrested in Tyngsboro and from there sent to Canada. He has now come into public notice in New York. Where he got his money with which to get around is a mystery for he was "broke" while here. The following dispatch concerns him:

"Reginald Colton, the young man who was arrested last night in Central Park for wearing feminine apparel and who said that he had worked as a lady's maid in Boston and Newton, Mass., was arraigned today.

"He said that he wore women's clothes because his appearance was so effeminate that, when he dressed like a man, he was always arrested on suspicion of being a woman.

"He was sent to the workhouse as a vagrant."

Flaherty-Hennessey Fight

Before the Gladstone club 25 years ago today, the main bout was between Martin Flaherty of Lowell and Hennessey of Lawrence. It went 20 rounds and was commented upon by the old Sun as follows:

"After a short wait Hennessey stepped into the ring followed by the Dobson brothers, his trainers, and Mickey Welsh of Ballardvale, with a perpetual smile.

"Hennessey stripped in the ring and showed up well, weighing about 131 pounds. He received an ovation.

"Flaherty came into the ring later accompanied by Joe Flaherty, Eddie Carney and Jack Sullivan.

"Martin was exactly at weight and was in the pink of condition.

"Martin received an ovation also.

"The time keepers were Martin Snee of Haverhill for Hennessey and John Sullivan for Flaherty.

"Hennessey played a waiting game all through, making Flaherty do all the leading which the latter did in great style.

"Hennessey hardly ever got out of his corner and occasionally received some hard knocks against the post and ropes. It was well for him he did not.

"As Flaherty made numerous rushes clinches were frequent and cries of 'foul' attended nearly every clinch The Lawrence crowd was unreasonable in this particular.

"Towards the end of the go it looked as if one punch would finish Hennessey, but it did not, for though several stiff ones were landed, he refused to go out and was on his feet lige a major at the end of the 20th though very weak, while Flaherty was as fresh as a daisy.

"During the go Referee Scully, who entered the ring under circumstances that should excuse any bad work, paid too much attention to the spectators, talking to them often while his undivided attention should have been on the men in the ring.

"After the announcement of a draw which was received with great satisfaction, Flaherty announced that he boxed Hennessey overweight and offered to go him at 124 pounds for $1000 a side.

"Hennessey replied that he could not get down to 124, but he would box Jack Fallon of Lawrence at 135 pounds at the Gladstone club under the same conditions as he met Flaherty."

Population of Lowell

Quarter of a century ago there was considerable disappointment in Lowell over the census report of the population of the city. Speaking of the announcement, the old Sun said:

"Today the population of Lowell is announced and it is very disappointing. It falls far below what was expected and would indicate a great slump somewhere. It is 84,407.

"This will undobutedly be a great surprise to those who guessed the population at 90,000 or upwards. The rumors, guesses, and other statements of the population were utterly groundless. The assessors reckoning four persons to each assessed poll computed it to be 93,000 or upwards, but that is not a reliable method of counting."

The jump from 84,407 to 112,479 is not bad for a period of 25 years. It shows a growth of 1230 for each year. If the same rate be continued for the next 50 years as it is likely to be Lowell will be getting near the 200,000 mark.

Carfare to Salisbury

In this column last week I stated that the fare on the street railway from Lowell to Salisbury beach was $1.05; but recent changes make it at least $1.15. On the Eastern Mass. the fare from Lowell to Lawrence is 30 cents, from Lawrence to Haverhill, 25; on the Northeastern thence to the beach, 70 if single fares are paid, but six tickets may be had for half a dollar.

THE OLD TIMER.

The heart of a vegetarian beats, on an average, 55 times a minute; that of a meat eater, 75 times.

GIRL ON HONEYMOON INHERITS MILLION

TOLEDO, Ohio, Aug. 7.—How would you like to come into an inheritance of a million dollars "cold turkey?" A Toledo girl, recently a war worker in France, has done just that. She is Mrs. Margaret Ashley Paddock, daughter of Henry W. Ashley, and granddaughter of Wellington R. Burt, multimillionaire railway magnate of Saginaw, Mich., whose estate has just been divided.

Mrs. Paddock, whose mother is dead, gets $953,333.33, one-sixth of the estate. Mrs. Paddock graduated from Smith college in 1914, and took a master's degree at Columbia in 1916. She went overseas with the Smith college unit of 24 girls. She was married last November to Capt. Leon Paddock, 14th Field Artillery. The couple are now in Honolulu on their honeymoon.

SOME HELP CALLED BACK AT LAWRENCE

LAWRENCE, August 7.—Developments in the local textile situation yesterday, include an announcement that all night work will be suspended at the Monomac Woolen and Merino Yarn mill, rumors that some departments in Kunhardt's mill will be closed next week, and the summoning of some help at the Washington and Wood mills to report for work next Monday.

At the Monomac plant it was stated that about 50 hands will be laid off when all night work will be caught up and the night spinning department closes. At Kunhardt's mill, Mr. Kunhardt stated that "all our looms are running," but he refused to answer a query as to whether or not some departments will close down today.

"We are not looking very far into the future," was his only comment.

Employes of the dye house at the Wood mill have been ordered to report for work Monday, but it is understood that they are called to recolor some woolen goods now on hand, and not to work on any new orders, as it is also understood that no new orders have been received. Workers in the dye house and the wet finishing at the Washington mill have also been summoned for Monday, presumably for the same reasons.

CHELMSFORD WOMAN KILLED BY HUSBAND

Mr. E. F. Blodgett of this city is in receipt of a telegram from California confirming the rumor that Mrs. Robert Bigelow, a former resident of Chelmsford, who prior to her marriage was Miss Maud Knowlton and who, after the death of her husband, married a man of Spanish nationality, whose name has not been learned, was killed by her second husband, who afterwards shot himself. Mrs. Bigelow had one daughter, who was born here, and at least one other child born after her removal to California.

More than 60,000 persons have returned to the ruins of Rheims, where they are mostly living in the miles of wine cellars.

For Dessert—To-night!

ORDER Jersey Ice Cream! It's a welcome change from puddings and pies—and *easier to get.* No sacrifice of nourishment either, for Jersey Ice Cream is a real food.

Jersey Ice Cream

is made in a cleanly, perfectly equipped plant—of rich cream from Vermont creameries, fine sugars and true natural fruit flavors.

Delivered to you pure and delicious. Sold in bulk or in bricks in our famous Tripl-Seal package.

"Look for the Jersey Sign"

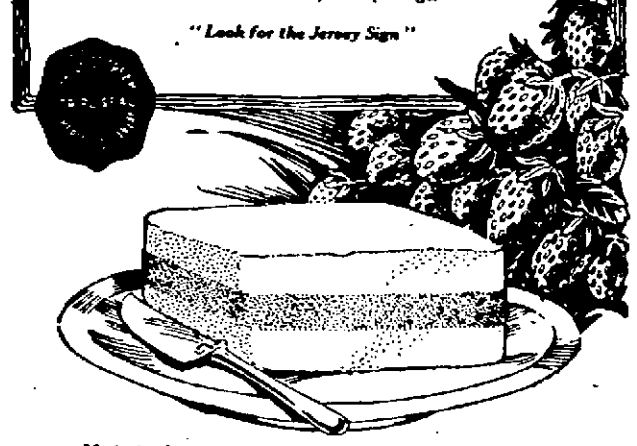

Made by Jersey Ice Cream Company, Lawrence, Mass.

SOLD BY DEALERS IN EVERY SECTION OF LOWELL

TRUCKING

Piano and furniture moving. Lowell, Lawrence, Haverhill express General freight forwarding and party work

FORREST TRUCKING CO.
134 Westford St. Tel. 5000-W.

Bull's Eye

BULL'S EYE BEDBUG KILLER
BULL'S EYE ROACH KILLER

healthy skin

Yellow, blotchy skin is not only disagreeable and repulsive in itself, but it is the outward sign of biliousness and a sluggish condition of the liver, which may gradually undermine your health.

Don't let this continue. Use "L. F." Atwood's Medicine to keep the liver, stomach and other digestive organs working smoothly. You will feel better, have more energy and your complexion will become clear and healthy. Your blood will absorb more strength from your food, and your system will be better able to withstand disease.

Keep a bottle always ready. Take a liberal dose at the first symptom of constipation or sick headache. The true "L. F." will benefit the whole family, young and old. It is absolutely harmless, and gives relief without weakening some other organ. For 60 years it has brought health and happiness to thousands, and never fails to justify the confidence placed in it. If you have never used it, buy a large bottle, 50c from your dealer. "L. F." Medicine Co., Portland Maine.

1¢ A DOSE

LOWELL THE CITY OF OPPORTUNITY

Advertising Brings Success

FAVREAU BROS.
Electrical Contractors
VACUUM CLEANERS
WASHING MACHINES
ELECTRICAL ACCESSORIES, Etc.
316-318 Merrimack St.
Telephone 5711-W

THE AUTOMOTIVE EQUIPMENT CO.
Tires, Accessories and Supplies for Your Car
Our Motto: "We have it. We'll get it or it isn't made." We Specialize in Converse Tires.
21 MARKET STREET LOWELL, MASS.

For Photo Engravings That Satisfy
Try The BARR ENGRAVING CO.
53 Beech Street Tel. 2244

DAVID ZISKIND & COMPANY
Dealers in Scrap Iron and Metal, Second-hand Machinery of Every Description Bought and Sold.
137 CAMBRIDGE ST., LOWELL, MASS. TELS. 1900-1901

SILSBY
QUALITY TIRE SHOP
11-13 Andover Street, Lowell, Mass. Telephone 4076
Authorized Service Station for
GATES' HALF SOLE TIRES
Guaranteed 5000 Miles
Puncture Proof. Cost Half as Much
TIRES, VULCANIZING TUBES

P. COGGER
HEAVY TEAMING and TRUCKING
Dealer in Sand, Stone and Gravel. Crushed Stone in all sizes.
438 Riverside St. Phone 2970

COAL
— And —
MASONS' SUPPLIES
E. A. Wilson Co.
152 Paige St.—700 Broadway

Cawley Coal Co.
COAL
Masons' Supplies
37 MERRIMACK STREET
YARDS 85 ROGERS ST.

Daniel H. Walker
GENERAL CONTRACTOR
529 Dutton Street

WHITE EAGLE RESTAURANT
13 LAKEVIEW AVE.
Quality — Service

Hardware, Cutlery
DUFFY BROTHERS
311 Bridge St.
PAINTS —— OILS
VARNISHES

Tel. 55366 Open Evenings

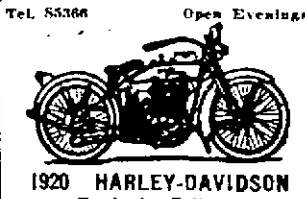

1920 HARLEY-DAVIDSON
Ready for Delivery
SOLE AGENTS FOR
Johnson Motor Wheel
DYER & PHILLIPS
290 Moody St. Lowell, Mass.

JOHN H. O'NEIL
SHEET METAL WORKER
Tinsmith. Furnaces. Skylights. Blow Pipes. Tin Roofing and Ash Chutes.
General Jobbing of All Kinds
118 Gorham Street

LOWELL RETREADING TIRE SHOP
APRIL BROS., Props.
All Kinds of Vulcanizing
443 MOODY ST.

PLUMBING AND HEATING
359 Bridge St. Tel. 565
J. W. Stewart Co.

GARRATT HOSPITAL
EXCESS WEIGHT
The Gardner Machine Reduces
MISS H. M. GARRATT, R. N.
Tel. 4622

HEADQUARTERS FOR
Mattresses and Second-Hand Furniture
340-356 Bridge St.
O. F. PRENTISS

J. A. McEVOY
CAMERAS and SUPPLIES
OPTICAL GOODS
EYES EXAMINED
232 Merrimack St., Lowell, Mass.
Telephone

DEL'S GARAGE
Ford Service Station
Maker of the Delford Car
716 AIKEN ST. Phone 5255

Ladies' and Gents' High Class Tailoring
THE BOSTON TAILOR
SAM COHEN
245 Middlesex St. Tel. 4457

WILLIAM W. PAYNE
KEY FITTING
Tool Grinding and Saw Filing
52 THORNDIKE ST.
OPP. DEPOT

DEPOT TAILOR
Suits Made to Order
Also Cleaning, Pressing, Dyeing, and Remodeling
H. PERTES 62 Thorndike St.

THE BOYS IN THE OTHER CAR BY GROVE

Too Much Strain in Money Plunging, Says "520 Per Cent Miller"

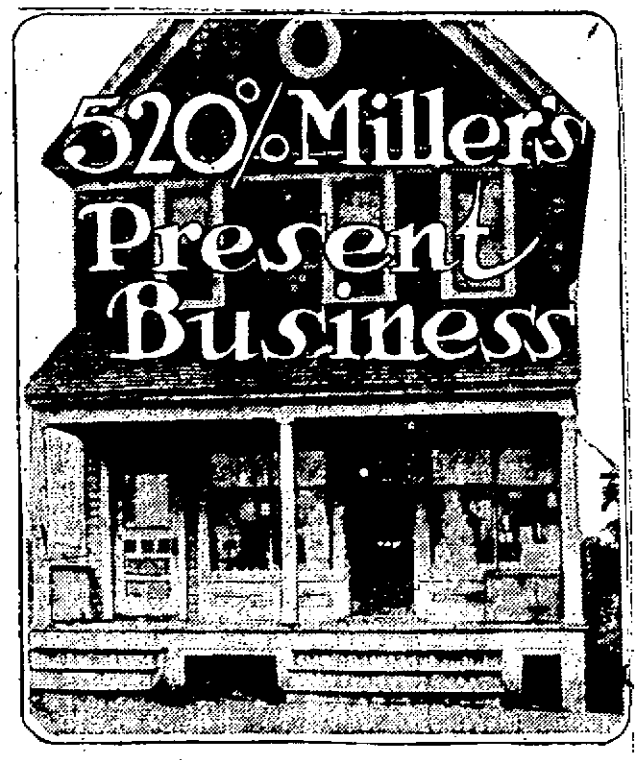

BY JAMES HENLE
N.E.A. Staff Correspondent

ROCKVILLE, L. I., Aug. 7.—Behind the counter of a little grocery store on the outskirts of this village William F. Miller, the "520 per cent. Miller" of 20 years ago, is following in the newspapers the career of Charles Ponzi.

Prefers His Grocery

But the man who promised investors 10 per cent. a week and whose spectacular smash ended with a term in Sing Sing is reading without envy of the feats of the Boston wizard.

"I wouldn't take $10,000,000 to be in Ponzi's place if his scheme is not right in every particular," he says. "Even if it is, I believe I would rather be here in this grocery, selling butter and cheese, than subject to the strain and worry that comes from handling such sums of money."

"Do you think it is possible to make 50 per cent. in 45 days and still keep within the law?" I asked.

"Sometimes, when extraordinary conditions arise in a certain field, there are opportunities to make enormous profits," he replied. "The war gave some men the chance to make big profits. But usually that money goes to those who are already in the field and who have the inside track.

For Thorough Probe

"It is hard for me to believe that there is any way to make such profits in foreign exchange which the experts in that field don't know about.

"They say," the former get-rich-quick operator continued, "that Ponzi's operations have been mostly abroad. Then I say that the sooner the government extends its inquiry abroad, the better both for Ponzi's investors and for the man himself.

"As far as I can learn, Ponzi has carried out every promise he has made to his clients. Take my own case when the first exposure of my scheme came many investors deserted me, but later they came back. It seems Ponzi has had the same experience, for many who withdrew their funds are now asking to be reinstated."

"Do you think that a get-rich-quick operator ever begins with honest intentions?" I inquired.

Has "Paid in Full"

"I can answer only for myself," Miller said. "My own idea was to get a large amount of money and make a final plunge, then pay back everything I had borrowed, keeping a percentage of the profits. But things went amiss. I went short of the market on a bucket-shop basis. If the market had gone the other way I would have paid off dollar for dollar.

"I paid for my sin in full in my own conscience and by serving a term in Sing Sing."

Since Miller was pardoned in 1905, after serving about half of his ten-year sentence, he has had a hard time winning his way back into the confidence of his neighbors, but he has succeeded now, and is known among them as "Honest Bill." In addition to the grocery business, he also deals to some extent in real estate.

O. F. PRENTISS

If it is a second hand piece of furniture you are looking for go to the store of O. F. Prentiss at 340-356 Bridge street, the place where you will get the biggest values for your money. This store is the headquarters in Lowell for mattresses.

J. A. McEVOY

The best line of cameras and supplies in Lowell, according to many can be found at the store of J. A. McEvoy at 232 Merrimack street. This store carries nothing but up-to-date goods and at prices that are very reasonable. This is also the place for optical goods and to have your eyes examined.

DEL'S GARAGE

There is but one place in Lowell where the Delford car is on sale and that is at Del's garage, 716 Aiken st. Mr. E. S. Desmarais, proprietor of the garage is the maker of this new truck, which has become very popular among local business men. Get a look at the Delford and you will like it.

BOYS ARRESTED FOR BREAKING, ENTERING AND LARCENY IN DRACUT NAVY YARD STORE

Cigars, cigarets, tobacco and about $25 in cash were taken from the variety and grocery store of James Garrigan in Pleasant street, Navy Yard, Dracut, Thursday night, when three young men gained admittance by prying open the front door. The matter was reported to Officers Thomas and Coffin, who in a short time rounded up the thieves whose cases will be disposed of later.

J. W. STEWART CO.

If you have your plumbing or heating work done by the J. W. Stewart Co. of 359 Bridge street you will be satisfied in every way, for this firm employes first class help, uses nothing but the best of stock and its prices are very reasonable. The J. W. Stewart Co. is an honest and reliable firm.

GARRATT HOSPITAL

Reduce whatever excess weight you have and be comfortable during the hot season. The only sure and safe way to reduce weight is the use of the Gardner machine, which is in operation at the Garratt hospital in Marlborough street and which is being operated under the personal direction and supervision of Miss H. M. Garratt, a registered nurse.

SAM COHEN

Sam Cohen of 245 Middlesex street says he is the real Boston tailor and he is the man who is doing advertising in the newspapers and his ads are bringing him great results. Mr. Cohen is an experienced tailor and a man who does first class work. Don't forget that his address is 245 Middlesex street.

APRIL BROS.

April Bros. are the proprietors of the Lowell Retreading Tire Shop at 443 Moody street, where first class vulcanizing is being done. These young men are kept busy almost 24 hours a day simply because their work is the best. If you have any tire troubles consult April Bros.

You can order the most magnificent memorial or the most modest one here with the knowledge that you are securing the maximum value in handsomeness of design, perfect execution of the workmanship, and the highest grade marble or granite.
Our stock is most complete, our prices exceptionally close, and for verification of our claims of quality we can show you many examples hereabouts of our work.
Prices, etc., gladly furnished.
JOHN PINARDI
THE LOWELL MONUMENT CO.
Designer and General Manager
1050-1062 Gorham Street
Tel. 835-W. Res. 835-R.

Have Your Home Wired by
HARTLEY & KELLEHER ELECTRICAL CONTRACTORS
Supplies—Motors—Fixtures
47 UNION STREET Telephone 3350

Thorndike Coal and Grain Co.
Successors to
WM. E. LIVINGSTON CO.
Established 1828
COAL—GRAIN
COAL—Call 1150
Grain—Call 2765
15 THORNDIKE ST.

JOHN BRADY
TEAMING AND TRUCKING
SAND AND GRAVEL
WOOD AND COAL
155 Church Street, Lowell, Mass.
Tels. 975-W. 975-R

UNION SHEET METAL CO.
LARGE & McLEAN
Makers of Automobile Sheet-Metal Parts.
Fenders made from fender metal.
Experts on repairing radiators and lamps.
WE DO LEAD-BURNING
337 Thorndike Street
Tel. 1509 Davis Square

DEPOT TIRE & REPAIR CO.
17 Thorndike St.
GROW TIRES
FISK TIRES
Accessories, Expert Vulcanizing, Battery Service
OPEN EVENINGS
Depot Square Tel. 6039

William Drapeau
GENERAL CONTRACTOR
17 Mt. Washington Street

MATTRESSES
Made over, better than new, at reasonable prices. Give us a trial. We also repair Spring Beds. Send post card for nail file.
WEST END SPRING BED CO.
88 Fletcher St. Liberty Square
Tel. 3402

MOTORCYCLES, BICYCLES, INCANDESCENT GAS LAMPS
GEORGE H. BACHELDER
BABY CARRIAGE WHEELS AND TIRES
5 and 7 Postoffice Ave.
Tel. 1758 Lowell, Mass.

CONANT'S BATTERY SERVICE
95 APPLETON ST.
Let us test and water your battery
No Charge.

MISS EVA A. DUPUIS
Hemstitching, Picot Edging, Buttonholes and Covered Buttons
Made to Order.
BRADLEY BUILDING, ROOM 209, 117 CENTRAL STREET

LOUIS ALEXANDER
Formerly of Fifth Ave., New York
IMPORTER and TAILOR
52 CENTRAL STREET

Joseph Harvey
Plumbing and Heating Contractor
Shop, 13 Cardinal O'Connell Parkway
Residence, 843 Moody Street
Tel. Office, 521; Residence, 95-R

HOYLE & LORMAN
Successors to E. A. Lynde
Plumbing, Steam and Gas
Cor. Gershom Ave. and Moody St.
Tel. 4747 Res. Tel. 2279-R

LOWELL FURNACE CO.
624 Middlesex Street
All kinds of sheet metal work. Furnace and Blower work a specialty.
DANIEL McFADDEN

B. E. TUTTLE CO.
PLUMBING and HEATING
REPAIR WORK A SPECIALTY
425 Bridge Street
Shop Tel. 5070 Res. Tel. 3036-J

CONFECTIONERY AND ICE CREAM
202 CHURCH STREET
Cigars, Tobacco and Cigarettes
D. KARAKOSTAS

H. J. MARTEL
WIRE WORKS
Window Guards, Folding Gates, Wire Lathing
Prompt Delivery 20 Dracut St.

If It's Catering, Ask
HARVEY
HE KNOWS
1024 Central St., Lowell, Mass.
TEL. 4578

PAIGE STREET TAILOR
Peter Marchian, Prop.
LADIES' and GENTS' TAILOR
ALTERING—REPAIRING
120 Paige St. Tel. 6110

THE FASHION LADIES' TAILOR
Ladies' Suits, made to order, $15 up
Ladies' Dresses, made to order $10 Up
Ladies' Skirts, made to order, $2 Up
ALL WORK GUARANTEED
LEVINE & POPPEL
488 GORHAM ST.

ELZEAR MASSE
PAINTING
Sign—Automobile—Carriage
736 AIKEN STREET Telephone

COONEY'S STORE
SUB POSTOFFICE
Confectionery, Ice Cream, Cigars and Cigarettes
165 SAYLES STREET

H. I. LEVINE
Formerly of Boston
MERCHANT TAILOR
Expert Tailoring of All Kinds

HAT BLEACHERY
Ladies' and Gents' Straw, Leghorn and Panama Hats Cleaned, Dyed and Unblocked.
E. H. SEVERY, Inc.
133 Middle St.
Open Saturday Evenings

NEW YORK SHOP
Room 212 Bradley Bldg.
—M. COGNAC—
French pleating a specialty. Pleating of all kinds. Hemstitching, picot-edging, button-holes, cloth covered buttons.
147 CENTRAL ST. TEL. 3323

Shoes! Shoes!
LYNN SHOE STORE
306 MERRIMACK ST.
House of Good Value
Clerks Wanted

BAKER & CO.
WOOLENS—WORSTEDS
Mill Remnants a Specialty
641 MERRIMACK ST.

Drewett Cart
"Where the Boys Meet"
HOME-MADE COOKING
Paige and Brookings Sts.

HIGGINS' TIRE AND REPAIR SHOP
East Merrimack Street
SPECIALIST in FINEST TUBES
Expert Work Guaranteed

In Japan, it is polite to make a noise with the mouth when eating certain food.

LOWELL THE HOME OF INDUSTRY

GILLESPIE MANUFACTURING CO.
Successors to
INTERNATIONAL STEEL AND ORDNANCE CO.
Lowell, Mass.
MANUFACTURERS OF
Eden Electric Washing Machines
EXCLUSIVELY

LOWELL BLEACHERY
LOWELL, MASS.

There's Nothing in a Name!

Selecting a team of mermaids to represent this country at Antwerp was a delicate matter. For if America has anything to brag of it's her girl swimmers.

The balmy Pacific coast, with its long beach season, and the Atlantic ocean sprays in the east with the Great Lakes sandwiched in between for training fields, our fair girl swimmers are countless.

But the selection of our water nymphs reveals the fact that our best speeders have very effeminate names.

For instance, there are three Helens, two Irenes, and two Aileens on the team. Besides these, other names run thusly: Frances, Thelma, Betty, Ethelda, Eleanore, Charlotte and Margaret. It sounds like they were the kind who would enjoy walking up and down the beaches without going near the ocean sprays.

But what's in a name? Absolutely nothing in this case, for they're all record holders of some kind in the mermaid art.

Miss Moses is a Honolulu girl. She's a sprinter. Miss Payne learned to do fancy dives at Portland, Ore. Miss Allen is a Los Angeles girl. She's paying her own expenses over with the Olympic girls and she has excellent form in diving. Miss Meany is a New Yorker. She dives beautifully.

But the real little champion of the entire galaxy of water performers is the 13-year-old Aileen Riggin. Even her name is poetical. Her weight is but the tiny sum of 75 pounds. Yet Aileen is wonderful. They call her "the little girl with the perfect form in the water."

Her smile wins every one and after watching her gracefully leap, from the springboard, it is to thrill, for she is Aileen—the wonder and the wonderful.

EXPERT SAYS PONZI "CASHED IN" ABROAD

By LORRY A. JACOBS,
N. E. A. Staff Correspondent

NEW YORK, Aug. 7—Although financial experts of this city are at wide variance in their opinions regarding the operations of Charles Ponzi, the Boston financier, probably the most lucid explanation yet given confirms statements made by Ponzi. The statement comes from E. H. Newfield, of the importing and exporting firm of E. Luca Manousso, Inc., 170 Broadway, New York City. It is as follows:

"For an expert in foreign exchange there is not the slightest mystery about the operations of Mr. Ponzi. As it may interest your readers, permit me to give them an illustration.

Explains Possible Operations

"In certain countries, such as France, postage stamps are legal tender. Based on this fact, the operation is as follows.

"Take $100 in New York and cable it to a Bucharest bank. In accordance with the exchange rate between the dollar and the ley, that would give the sender of $100 a credit in the Bucharest bank of 5000 leys. Now the bank in Bucharest, or an agent of the sender, would take these 5000 leys and purchase with them international reply coupons, at the rate of about four coupons to the ley, and would receive, say, 20,000 coupons.

"The Bucharest bank or the agent would send these 20,000 coupons to a bank or agent in Paris, who would then present the coupons to a Paris postoffice. He would receive in exchange 20,000 postage stamps at the value of 25 centimes each, or altogether 5000 francs in stamps.

"But as the stamps in France are legal tender, he may go with these 5000 francs in stamps to a French bank and buy with them a cable transfer in dollars on New York for the equivalent at an exchange rate of 12 francs to the dollar, which amounts to, say, $400 or thereabouts.

"The exchange rates change naturally from day to day, but the above may be taken as a fair illustration. Deducting anything between 5 and 25 per cent for the handling of this transaction to be paid the foreign bankers and agents and so forth, the New York sender would receive $400 for the original $100, and behold how $100 within a fortnight can be turned into $400 cash in New York!

Have to Pick Certain Countries

"The illustration is, of course, approximate. In any case the operation would have to be limited to members of the postal union, and therefore New York currency would have to be exchanged in that member country of the postal union where the exchange is most favorable to New York, and the coupons would have to be cashed in countries where stamps are legal tender.

"But this will illustrate how Mr. Ponzi had no difficulty in disposing of his coupons in America—because he never sold them here! This will likewise explain why his operations are, in my opinion, absolutely legal."

M.T.I. GLEE CLUB REHEARSAL

Members of the Mathew Temperance Institute Glee club held a successful rehearsal last evening, for the musicale it is to present August 22, for the benefit of the Lakeview chapel. Musical Director Francis A. Clark was in charge and Paul Angelo was the pianist.

Seal Homing to North Sea For Courtship and Battle—The Endless Mystery of the Pacific

A "beach master" and his harem on the Pribilof islands, during the fur seals' "home coming week." So strenuous are the requirements of bringing up his family and preventing intrusions of affinity-seekers that Father Seal neither eats nor sleeps during this period. Later he hauls off to sea with the other males, jealousies and feuds forgotten, while the females and the young make the long mysterious migration through southern seas.

BY JACK JUNGMEYER
(N.E.A. Staff Correspondent)

SAN FRANCISCO, August 5—The great perennial mystery-drama of the Pacific is again being enacted as the half-million fur seal under Uncle Sam's protection sweep leisurely north to the Pribilof islands for their mating.

Every fall, when the hint of the Polar ice comes down, the seal mothers with their new-born whelps depart the Behring. They move southward in a great arc, fattening on candle fish, following a compelling instinct. Shortly afterward the males, traveling together, also put to sea. None of them haul to land again until next summer.

Once through the passes of the Aleutian island chain, no man knows where they go or what they do. The Pacific jealously guards the secret of that period when the proud seal matrons rear their young and the great males take vacation from family cares.

Now out of the deeps they are gathering again, sleek mermaids and their silken children, moving back to the rocky, fog-hung shores where they were whelped—back from the annual Odyssey, for renewed courtship and battle, love and hate, life and death, after the manner of their kind.

I have stood on that far strand of the Pribilofs during this home coming week of the seal—shores made epic with the adventures of poachers, the conquest of Baranoff's Russians, the racial passing of the Aleuts, and a thousand heroic encounters of the "Smoky Sea."

Here an agent of Uncle Sam, with a handful of placid Aleuts, guard the seal herd which has grown from thousands to half a million in a few years, under the pledge with England, Japan and Russia whereby the United States must share fur profits with these countries in return for prohibited open-sea sealing.

I know what is happening there now.

Already the polygamous bull seal are hauled up on the beach, fighting for choice harem sites, shedding tears of pain and anger. They gaze out to sea—waiting.

Some of the females have already arrived and have, with a sort of modest frankness selected their lords. Others are coming in day by day. Presently the entire herd will be there, a community of beautiful creatures whose murmurings rise like far thunder.

A few of the young bachelors, kept at a distance by the angry bulls, and passing the time by tossing wrinkled young brothers from mouth to mouth, will be killed by the Aleuts for food. A few more will never again make the long pilgrimage with their mothers, their pelts going to grace the shoulders of pretty ladies.

There will be births and deaths, scars and tears, croonings and bickerings, and busy days under the short northern sun—and then the mysterious migration again. Home-coming week for the home-sick wanderers, then departure: yesterday, today and tomorrow, until they shall have fulfilled a destiny complicated by the desire of fair women for silken pelts.

MISS ANNA WRIGHT

RICH AMERICAN GIRL SAYS SHE'S CAPTIVE

Miss Anna Wright, New York woman, said to be worth $60,000,000, who charges she is being kept prisoner in the palatial Villa Bragiotti at Florence, Italy. She cries to the passers-by that relatives are holding her captive. An investigation of her sanity has been ordered.

PASSACONAWAY TRIBE

There was a large attendance and routine business was transacted at the regular meeting of Passaconaway tribe, 83, Improved Order of Red Men, which was held last evening in the Odd Fellows building, Middlesex street, with Sachem Cornelius Clark in the chair.

"JOCKEY" IS NEWEST FAD IN BLOUSES

BY CORA MOORE
New York's Fashion Authority

NEW YORK, Aug. 7.—The new idea involved in the town blouse, that of adjusting the skirt directly to a bandeau, is growing daily in popularity.

The model sketched is of green and gold striped taffeta and features an Elizabethean ruff collar of finely plaited organdie. The waist ends in a sash, which is tied at the side.

Incidentally, these "jockey" colors are going to be very popular this fall especially in separate blouse effects, sometimes in skirts with plain blouses and again, as here, in the blouse topping a plain skirt.

TEWKSBURY TAX RATE

The tax rate for the town of Tewksbury for the year 1920, will be $27 per $1000, so it was announced yesterday by the board of assessors. It was expected that a $35 rate would be necessary, but the board was able to keep it down to $27 without any general increase in property valuations.

Since 1776, nearly 35,000,000 people have arrived in the United States from foreign lands.

DISTINGUISHED BY BLOCKED SILK

BY CORA MOORE
New York's Fashion Authority

NEW YORK, Aug. 7.—It has remained for a pretty American girl to create the most promising fashion feature of the season. The girl is Edna Bates, and she has given us the "Honey Girl" cape. It is the original model that is illustrated here, white kumsi-kumsa, with a black and silver block fabric forming the yoke of the cape and the broad foot-band of the skirt.

All sorts of combinations will suggest themselves for reproducing the model for fall wear—duvetyn and satin, velvet and fur, and tricolette velvet and fur. Miss Bates herself is having a costume for late fall fashioned of raven's wing blue silk duvetyn with sea fin place of the block-patterned silk of the original, and accompanying it a hat of the duvetyn with an ornament fashioned of fur and silver.

HONEY CRUST BREAD
IS BEST BREAD
Ask for it.
Massachusetts Bakery. Tel. 3134

PHONE 5794
MENDLIK BROTHERS
Stucco, Composition and Mastic Flooring
1515 MIDDLESEX STREET Lowell, Mass.

P. D. McAuliffe EXPERT GLAZIER
Wholesale and Retail Glass Dealer
Glass of All Kinds Furnished and Set. French Mirrors, Store Fronts, Leaded Glass, Show Cases and Wind Shield Glass a Specialty. Mirrors Resilvered.
48 Shaffer St., Lowell. Tel. 4095

"To Eat or to Be Eaten"
IT IS PURE
It Is Nutritious
It Is Made With Milk
Friend's Bread

LALLAS AUTO SERVICE
Tire Accessories, Open and Closed Cars for All Occasions.
Gas—Free Air.
Phone 1752 41 Moody St.

WOOD SLIPPERS TO "SHOO" HIGH COST

MISS HELENE S. PEABODY

Milady is often hard put these days to make hubby's income suffice for her needed wardrobe, but Miss Helene S. Peabody of Los Angeles has an answer.

"Make your own wardrobe," she says, and stretches forth a dainty foot encased in what was formerly part of a tree-trunk, and is now a Dutch shoe, she carved herself for wear about the house. Her stockings are home-woven and are made with a Dutch design of trees and ocean waves.

SUGGESTS BUREAU OF TRANSPORTATION

(Special to The Sun.)

STATE HOUSE, Boston, Aug. 7.—The republican state committee has been asked by State Auditor Alonzo B. Cook to establish a bureau of transportation information at its headquarters so that persons who want to hear the "front porch" addresses of Candidate Harding at Marion, O., can do so with as little trouble as possible.

Mr. Cook suggests in his communication to the state organization that a traffic bureau, in charge of a competent traffic manager, be started for the accommodation of the public. The duties of the official would be to supply information to individuals or parties who desire to attend the front-porch festivities over which Mr. Harding will preside.

"There are large numbers of republicans who desire to make the trip," says Mr. Cook. "Many of them, however, are deterred because of their unfamiliarity with the details of traveling. A traffic manager could supply the information necessary, might also make bookings and reservations, and, through arrangements with the Harding managers at Marion, could assure the visitors of a reception by the candidate."

Mr. Cook, continuing, said:

"It is desirable that everything be done to make emphatic the majority for Harding and Coolidge in Massachusetts. Because of that, I believe that the state committee should do everything possible to assure the success of the so-called porch campaign at Marion, if our leaders adhere to that plan.

"Many Massachusetts republicans, I am informed, desire to make the pilgrimage some time during the next three months, but are debarred from undertaking it through lack of proper information. A bureau, with headquarters in the state committee's rooms, if placed in charge of a competent traffic man, would do much to overcome that difficulty and assure a large number of Massachusetts visitors to the candidate's home city.

"Such an official could supply the public with information as to the routings, connections and accommodations, none of which is now available except at great inconvenience. The usefulness of the bureau might be extended by making it possible, through it, to purchase railroad tickets and Pullman reservations." HOTT.

AS YOU WERE TEN YEARS AGO

BY HAL M. COCHRAN

News Item—Gasoline is being rationed in many cities at present and oil men predict nation-wide rationing soon.

Say, it's touch on men and women who
drive motor cars 'round town,
When they shout, "I'll take five gallons,"
And the "gas" man turns 'em down.
"Nothin' doin'," that's the answer;
Ah, that this should come to pass.
Does ol' Dobbin smile serenely
As the world runs short of gas?

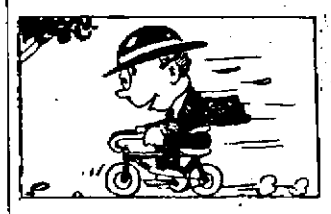

Can you picture, gentle reader,
How the business men will go
To their offices each morning,
As they did ten years ago?
Mister Banker, Mister Broker,
Will be riding (not in class)
But upon their old bicycles
As the world runs short of gas.

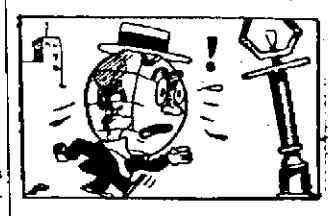

Do not let the prospects fret you,
If you have no horse or bike;
There are other ways to travel,
Just, for instance, why not hike?
Oil your knees and oil your ankles,
Every laddie, every lass;
On its feet 'twill put the country
As the world runs short of gas.

LAKEVIEW CHAPEL

The following musical program will be carried out at the 10 o'clock mass at the Lakeview chapel tomorrow:

Soprano solo, "Ave Verum".... Millard
Miss Mary Ryane
Duet (baritone and contralto) "Ecce Panis" ..... Donizetti
James E. Donnelly and Miss Sadie Sheehan
Soprano solo, "O Salutaris" .... Holden
Miss Helen Quigley
Contralto solo, "Ave Maria" .. Hauptman
Mrs. Nano Gallagher Leahey
Hymn, "Holy, God, We Praise Thy Name"
Choir and Congregation
Organist, Miss Gertrude Quigley

The Sultan of Turkey seldom sleeps two consecutive nights in the same room, so great is his fear of assassination.

For Woman and the Home—Hints for the Household—Latest Fashion Notes by Cora Moore

Famous Painter of Pretty Girl Magazine Covers To Use Motion Pictures as Medium of Artistic Expression

Composite sketch (center) of Dorothy Dalton (upper left), Elsie Ferguson (lower left) Mae Murray (upper right) and Billie Burke (lower right) by Penrhyn Stanlaws (in circle), noted magazine artist.

NEW YORK, Aug. 7.—If you have the dignity and refinement of Elsie Ferguson, the dash of Dorothy Dalton, the winsome grace of Mae Murray, and the coquetry of Billie Burke, you may safely consider yourself beautiful.

At least that is the dictum of Penrhyn Stanlaws, noted artist, and he certainly is in a position to know, for the beautiful girls he has painted are known wherever magazine covers are displayed.

"What are the chief requisites of feminine beauty?" Mr. Stanlaws was asked.

"The chief requisites of feminine beauty," he replied, "are the dignity and refinement of Elsie Ferguson, the dash and cleverness of Dorothy Dalton, the winsome frace of Mae Murray and the charming coquetry of Billie Burke. And they can be nowhere so well as on the motion picture screen.

Although at the height of his fame, the creator of the famous Stanlaws girls, has given up pictures to become a director. Stanlaws has just signed a long-term contract to devote all his time to Paramount pictures and now can be found every day in the Paramount New York studio, studying the new art.

Asked if he were going to create a new type of screen beauty just as he had created a new type of magazine girl, Mr. Stanlaws frankly admitted that he didn't know. He did, however, sketch his conception of what the ideal type looks like. This sketch Mr. Stanlaws calls "The Paramount Girl," as it is a composite portrait of Billie Burke, Dorothy Dalton, Elsie Ferguson and Mae Murray, all Paramount stars.

"On magazine covers," Mr. Stanlaws explained, "I've only been able to depict the beauty of the American girl but I want to go further than that—I want to show where her beauty came from and how she developed that winsome quality which has endeared her to the whole world."

Mr. Stanlaws then outlined the history of beauty.

"Let us take the so-called 'American beauty type' as a starting point," he began. "As a matter of fact, there is no such thing."

"The American girl gets her beauty from all over the world. America is the melting-pot, and American womanhood is the finest product of the international mergence.

"The ancient Greeks developed the first type of beauty with which we are familiar," he continued. "It was a cold, classical type, because they were a cold, severely intellectual race. With the Renaissance came the rise of humanism, and our young lady was no longer a daughter of the gods—she had a regular father and mother; she was capable of having human emotions.

"Then we have the Ruben's girl—fair and fat, if not forty. She had lovely skin and blond hair and was the picture of glowing vitality. But when Sir Peter Lely painted Nell Gwynne and Romney followed suit with the exquisite Lady Hamilton and Greuze discovered some dainty little maids with lovely piquant faces—the first real girls were created. Here is the true ancestor of the present-day American girl. Fast on the heels of du Maurier's far-famed English girl type came Gibson, the one and only, who gave the American girl a touch of individuality, which proved that while she was her English cousin's equal in beauty, she had a spontaneity and dash which was different. Then Harrison Fisher arrived—and Howard Chandler Christy—an—"

"Penrhyn Stanlaws," it was suggested.

"Well, perhaps," he admitted. "And this Stanlaws tried to show that beauty of form wasn't everything; that winsomeness and charm were more important than [illegible] features; that what she might be thinking about was more important than the tilt of her nose.

"But I couldn't say all that on the magazine cover—so, getting back to our mutton, that is why I am going to do motion pictures."

It is a wholly new departure in the moving picture business for an artist of Penrhyn Stanlaws' genius and fame to be employed as a director, and it is believed that the interest of such men as he will assure a far higher development of the motion picture from an artistic and technical standpoint.

Lady Lookabout

City folks who go to the market for their supply of fresh vegetables cannot conceive of the difficulty the farmers are experiencing this season in securing help to gather the crops for market. Ordinarily, this work has been done by boys and girls who were delighted at the opportunity to earn a little money in this way. With the advent of high wages, however, this has changed, not because children want money less than previously, nor wholly because the increased home revenue gives them sufficient spending money. The difficulty seems to lie in the attitude of the young boy and girl toward work of any kind. The financial prosperity of the country seems to have bred in these youngsters a distaste for work of any kind, and the home influence seems to encourage it. A bright boy of foreign birth was graduated from a local grammar school. He wanted a job for the vacation. Through the efforts of his teacher who wished to help him, he was offered a very good little job in a local cotton mill. Did Nicholas take it? He did not. He went to the mill and demanded an office position. Not getting one, he refused to work there, notwithstanding the embarrassment of his teacher who had given him an excellent recommendation, and who urged him to accept for the vacation the very good job he was offered. I know the ten-year-old son of a letter carrier? Is Johnny going to be a letter carrier? Most emphatically he is not. He is going to work in an office. An almost illiterate woman of my acquaintance caps the climax by declaring that her two little daughters are not going to work when they grow up. "No, indeed," she declares, "they're going to be school teachers!" And so the story goes. Children are being raised up with an unwholesome regard for labor, instilled without question by their parents who are feeling the effects of a little financial prosperity. To such an extent is this regard instilled that a bulletin recently issued by the department of labor states that in such lines of industry as the following, there are practically no apprentices: plastering; blacksmithing; ironmolding; firing boilers. In these lines of work, the shortage soon will be felt just as the farmer who must hire grown men to do the work of boys and girls. When the shortage comes, something must be blamed and it is a safe wager that the public school system will be chosen. But the blame does not lie there. It lies in the homes of the children where financial prosperity is felt, and not in the schools where this financial prosperity has never entered.

Women Registering

In urging women to register their names on the voting list, it is not necessary to point out that the thirty-sixth and last state ratification of the suffrage amendment of the federal constitution has not yet been secured. Registration is urged in order that women may be ready to vote at the fall presidential elections, should the amendment be ratified by the necessary thirty-sixth state. At the present moment, the hope of both political parties is centred on the state of Tennessee, whose legislature is to take action on the amendment on the ninth of this month. Suffragists of both parties are hopeful of success, yet in the messages sent to the presidential candidates by Mrs. Carrie Chapman Catt, who is managing the campaign for suffrage in Tennessee, there is a strong tone of doubt of success at this time. The antis of the entire country have rallied at the last ditch, and their concerted action may succeed in delaying ratification until after the November elections. They may delay suffrage, but they can not prevent it ultimately, for it is inevitable, and the present haste to register is simply in line with the gospel of preparedness. In those states where suffrage for women already has been enacted, the women will vote for president. Thus, whether or not the suffrage amendment becomes a part of the federal constitution by November, the women of California and several other states, located mainly in the west, will vote for president, while the women of the eastern part of the country generally are deprived of the privilege by the activities of a few women who do not care to vote. Anti-suffragists as a rule, however, are accepting suffrage most sanely and philosophically. They realize that with suffrage granted, it becomes the duty of every woman to use the ballot, even though the act be distasteful to her. For this reason, leaders of antis are urging their followers to register early, and already here in Lowell, antis as well as suffragists are registering in very good numbers.

Any woman whose name is on the list of voters does not need to register again, as her name will be automatically placed on the general voting list just as soon as one more state ratifies the amendment. The process of registration is very simple. The applicant presents herself at the office of the board of registrars at city hall, where she must declare that she is a citizen, over twenty-one years of age, not a pauper, that she can read and write the English language, and that she has lived in the state a year and in the city six months. Should the applicant be a naturalized citizen or the wife of a naturalized citizen, she must produce the naturalization papers of herself or, in the latter case, of her husband. Only a few minutes are taken for registration, and the hours are such that one may easily take the required time from a shopping trip down-town. Every qualified woman should register at once.

LADY LOOKABOUT.

JOHN H. O'NEIL

John H. O'Neil of 115 Gorham st. is a sheet metal worker, a tinsmith and he repairs furnaces. He also builds skylights, manufactures blow pipes, mends ash chutes and does tin roofing. He knows his business from a to z and is a man of his word. See him for your next job in his line.

Modern Short Skirts Demand Graceful Ankles—Beauty Expert Tells How To Secure Them

BY BARBARA BURKE

Skirts are shorter! At least ten inches from the ground is to be the advocated length for popular fall wear according to the styles displayed at the recent fashion show at the Hotel Commodore, New York.

Pretty, shapely ankles will, therefore, be a most important feature. To be really beautiful the ankle should be in proportion to one's height and weight and should measure slightly more than half the size of the calf, tapering gradually so that the lines are graceful.

How to Have Them

Nature may not have endowed you with this grace but exercise and massage will improve the shape of unsightly ankles in a very short time

The following exercise will be found most beneficial:

First of all, relax in a comfortable position with the knees crossed so that one foot is raised from the floor, thereby taking any support from it. Taking each foot in turn, exercise from the ankle, twisting the foot in a circular motion and then up and down, being sure that all the work is done from the ankle bone. This produces perfect flexibility.

After going through these motions for at least ten minutes the feet should be plunged into a tepid foot bath and then thoroughly dried. While the skin is soft and pores open massage well with camphorated oil or a strong solution of alum for reducing purposes; pure olive or almond oil when one wishes to develop.

An excellent method that will hasten results is to bind the ankle over night in a surgical bandage soaked in the massage oil. Be sure that it is not so tight that free circulation is interfered with. In the morning, after removing the bandage, apply cold water so that the skin will become hardened and firm.

Care of the Instep

This treatment followed carefully, if for only two weeks, will produce shapely, graceful ankles so much admired and particularly essential the coming season.

You can have beautiful ankles if you will do these three things—exercise, massage and rest your feet.

After the ankle the instep is of next importance. In order to avoid falling arches, which are not only painful but ugly, any treatment that stimulates the tired muscles will strengthen the foot and assist nature in carrying its weight. Therefore massage the instep night and morning for a few minutes, using only an upward motion, and whenever possible during the day rest the feet on a pillow. It is better to remove the shoes for this purpose as the blood will then circulate more freely and the tired muscles will become completely relaxed

DO CLOTHES DICTATE MORALS?

Effect of Trousers on Conduct of Girl Hikers in California Is Subject of Bitter Controversy

"CLOTHES AND CONDUCT IRREPROACHABLE," SAY TWO FAIR HIKERS

MILL VALLEY, Cal., Aug. 7.—Does costume influence deportment?

Do girls when they don trousers, hailed as a step forward in woman's emancipation, at the same time doff those feminine restraints for which skirts have been the symbol?

These are the questions which suburban residents, summer vacationists and public officials are seriously studying as a result of the conduct of thousands of young girl hikers who with boy companions inundate Marin county on week ends.

Their "parties" have roused Marin county communities to defensive action, to enforcement of an old curfew law in San Francisco, near by, and to sharp controversy over the moral reaction of clothes on conduct.

Complaint is not directed to the wearing of trousers, which has become common among outdoor women in California, but against the effect of sudden change from skirts upon feminine psychology.

The wholesale appearance of hiking trousers has been accompanied, many charge, by an almost complete discard of old fashioned modesty.

The typical costume of the girl tramper here is tight trousers and leggings, shirt waists and kerchiefs worn gypsy fashion over the hair. Scores of official complaints assert that an alarmingly increasing number of these girls contrive shocking variations in costume, show disrespect for property, spoon openly and display utter contempt for the old standards of decorum.

Others defend the fair hikers, saying that conduct is a matter of individual training and sensibility, and has nothing to do with the adoption of trousers, and that the great majority comport themselves properly.

STILL BEAUTIFUL

And Without the Aid of Paint or Powder

Any woman can keep young and beautiful with the help of cosmetic art, but it takes a genius to remain

attractive without it. Mrs. Jan Smuts, once May Yohe, "the most beautiful woman on Broadway," and later Lady Hope, owner of the famous Hope diamond, is back among her old friends in San Francisco, still youthful looking without the aid of paint or powder. Her husband, a war hero whose family helped to make South African history, is with her. The Smuts live in Java.

HANDKERCHIEFS

Handkerchiefs in stencilled effects are being shown in New York. These small handkerchiefs are carried out in large patterns and gay colors, and yet are not vulgar or commonplace. The latest designs show a dark background.

LARGE HATS FOR FALL

The indication is that hats will be larger this fall, and it seems that the wide-brimmed floppy hat is preferred.

The favorite material, fashion experts say, will be duvetyn.

While repairing a temple the Chinese cover up the eyes of the idols in order that the deities may not be offended by the sight of the disorder.

Any time of day
BAKER'S COCOA
is welcome

Do not make the mistake of thinking that cocoa is only an occasional drink. It is so valuable a food beverage, so rich in the elements of nutrition, so delicious in flavor, and so wholesome that it should be used regularly and often.

Booklet of Choice Recipes sent free.

WALTER BAKER & CO. Ltd.
Established 1780. DORCHESTER-MASS.

GIRLS! GIRLS!
Purify and Perfume Your Skin With
CUTICURA

TALCUM

The most fascinatingly fragrant and healthful of all powder perfumes. Antiseptic, prophylactic, deodorizing, fragrant and refreshing, it is an ideal face, skin, baby and dusting powder. Convenient and economical, it takes the place of other perfumes for the person. A few grains sufficient. One of the indispensable Cuticura Toilet Trio for keeping the skin clear, sweet and healthy.

Soap, Ointment and Talcum 25c everywhere. Sample each free by mail. Address post-card: Cuticura Laboratories, Dept. Z, Malden, Mass.

She was a pretty mermaiden,
As pretty as they get;
But she got too near the water
And her bathing suit got wet.
It gave her such an awful shock
She ain't recovered yet."

Used for 70 Years
Thru its use Grandmother's youthful appearance has remained until youth has become but a memory. The soft, refined, pearly white appearance it renders leaves the joy of Beauty with you for many years.
Gouraud's
Oriental Cream

According to a Paris physician, premature baldness is due to some trouble with the teeth.

BE CHARY OF YOUR EYES
An occasional examination will insure you against many little ills and ailments
McEVOY
For Eye Service
"L. A.," 232 MERRIMACK ST.

"IF IT SWIMS IT'S HERE"
Always Fresh
D. D. SMITH
Sea Goods Exclusively
319 BRIDGE STREET

Real Estate Notes — Local Building Activities — Building Permits for the Week

REAL ESTATE TRANSACTIONS

LOWELL—Credford, Ethel et al to Belle Mears, Midland st. Marley, Margaret et al, to Alfred J. Giguere, Second ave. Elliott, Robert H., to Eufstatheous A. Yasson, Franklin st. Elliott, Robert H., to Royal H. Cotter, Varney st. Marcral, Jennie A., to Marie M. Green, Fleming st. Lyons, Margaret F., et al to George Kefaleas, et al, Cross st. Warren Land Trust by trs. to Leda Ignacio, Lawn Hill. Coates, Martha, et al to Chester H. Barker, New South Wilder st. Ressler, Hyman, et ux. to James A. Steinberg, et ux., Bridge st. Hart, Carrie M., to Isabelle Dupont, Chelmsford st. Hanna, Thomas F. to James E. Markham, Sargent st. Markham, James E., to Thomas F. Hanadn, et ux., Sargent st. Vrazanis, John to Louis Diamantopoulos, et ux., Market st. L'Heureux, Charles J. to John Rocheleau, et ux., Lakeview ave. Ares, Francisca, to Frank Porto, Court ave. Maguire, Henry J. to Charles E. Thurston, et ux., Hastings st. Mulno, Herbert L., et al to Kate Lexington, Lawrence st. Marin, Joseph, et ux to Arthur Genest, Middlesex st. Asimakopoulos, Anthanasios to Demetreos Geanares, Lakeview ave. O'Donnell, Mary J., et al to Mergarios Aharonian et ux, Fort Hill ave. Sheehan, Margaret J. to Charles L. Panton, Rogers st. Wood, Fred W. et al trs. to Philiamene Chasse, Fetherston ave. Keller, Joe et al to Israel Steinberg, Howard st. Coatu, Athanase J. to Peter G. Lewtsakos, Dane st ave. Wiggin, Burton H. to Margaret E. Rollo et al, Damon st. Ladd, Ella P. to Harry L. Wheeler, Fayette st. Ladd, Alice S. by gdn. to Harry L. Wheeler, Fayette st. Greene, Annie M. to John Dudek et ux., L. st. Gerson, Jacob to Alcek Cohen, Washington st. Boynton, Alvah D. et al to Frederick H. Britton, Lundberg st. Guild, Albert S. to Joseph Grandbois, et ux., Arlington st. Glines, Freemon B., et ux to Srab A. Attoian, Fourth st. Henry Denault et ux to James Welch et ux, Bridge st. Ann Greenwood et al to Charles P. Flanagan, Cambridge st. Ann Greenwood et al to James M. Campbell, Cambridge st. Orestes M. Pratt to Ernest Staverley et ux. Edwards st. Severin Beaudry to Gedeon Cote, Ivanhoe st. Gedeon Cote to Louis St. Louis, Conduit st. Julia L. Miller to Mary J. Sullivan Shaffer st. Mary J. Sullivan to Ernest C. Bartlett, Whipple st. Rebecca Solomon et al to Arthur E. Mellon et ux, Wilder st. Edward M. Gilman to Robert H. Elliott, Ludlam st. Nellie M. Taylor et al to Philip Samuels et ux. Lane st. Michael Roberts to Philip Connors et ux. Middlesex st. Isaac Bernstein to John Pluneas, Market st. William E. Kenefick et al, Andover st. Luther Sanford est. by exor. to William Croft, Boylston st. Lillie M. Spencer to Morris Palefsky et ux. Gates st. Henrietta Buchsbaum et al to Lillie M. Spencer, Wilder st. Nassay Shamas to Gustave Chouinard, Watson ave. George A. Des Forges to Henry Asdourian, Cumberland rd. American board of commissioners for Foreign Missions, Boston, to James H. Sparks, Worthen st. Frank L. Peabody to Charles C. Welcome, High st. Annie E. Hulbert et al to James H. Sparks, Worthen st. Thomas Vloras to William Kontofakas, Lilley ave. Viscinos Kontofakas to Thomas Vloras, Bunker Hill st. William Woodcock et ux to Lena Sandler et al, Caddell ave. John S. Brodie et ux to Thomas J. Bean, Jewett ave. William P. Demosey and as exor and tr et al to Watpha Mbarak, Rock st. Samuel S. Cunningham to John Sullivan et ux, Fay st. Bridget T. Carmody to Hyoolito Silva, Madison st. Fannie E. Marshall et al to William Woodcock et ux, Howard st. James F. Morrison to Roman Catholic archbishop of Boston, Stevens st. Irving F. Thurston et ux to Wilfred Lorain et ux, Rhodora st. Wilfred Lorain et ux to Irving F. Thurston et ux, Puffer st. Ernest C. Bartlett to Rudolph W. Johnson, Ardell st. Sadie A. Cuff to Fernella A. Young, B st. Arthur Aupry to Daniel Doran et ux. Princeton st. Walter C. Hutchinson et ux to Almeda Bickness, East Sixth st. Massachusetts Home Missionary society, Boston, to James H. Sparks, Worthen st. Congregational Church Building society, Bosino, to James H. Sparks, Worthen st. Congregational Chuch Build- Sparks, Worthen st. Michael J. Shamas et al to Florence E. Grant, Moody st. Florence E. Grant to Nahmay Shamas et ux, Moody st. Frank Wiech et ux to Frank Kus, West Third st.

TEWKSBURY—Nickerson, Grace V. to Carl Richard Schmidt, et ux., Main st. Schmidt, Carl Richard, et ux., to Emily H. Mobbs, Main st. Mobbs, Emily H., et al, to Carl Schmidt et ux. Maplewood ave. Danielson, Jean M. to Annie Kaplan, Oakland Park. Hansen, Hanna, to Esther M. Fitzgerald, Veranda st. Wetherbee, John B. et ux. to Joseph P. O'Connor et ux., South st.

TYNGSBORO—Sherburne, Charles A. to William Park, Oak Ridge ave. Park, William A. to Gilbert W. Sheridan et al., Oak Ridge ave. Park, William A. to Gilbert W. Sheridan et al., Oak Ridge ave. Gage, Marlina A. to Harry R. Warley.

WESTFORD—Colburn, Eleanor S. et al. by gdn, to William E. Wood, Littleton road. Colburn, Norah M. to William L. Wood, Littleton road. Buckshorn, Louis H. est, by admx. to Abbot Worsted Co., Westford.

WILMINGTON—Wilkins, George B. et ux., to Frank J. Quinn, Shawsheen ave, Suburban Land Co., Inc., Boston, to Talmadge Cox, Merriam Park.

BILLERICA — Adelman, Aaron to William Hamilton, Riverbank Terrace. Adelman, Aaron to B. H. Sales, Riverbank Terrace. Suburban Land Co., Inc. Boston, to Joseph Peloquin et al., Nuttings Lake Park Extension. Granara, John A. to Annie J. Varney, Nuttings Lake Park Extension. Hamilton, Eugene, B. to Helen L. Reagan, The Pines. Sellew, Edgar P. to Dennis F. Raftus, Shawsheen ave.

CHELMSFORD—Emerson, James P. to Arthur S. Wood, Light, Elizabeth et al. to Joseph Lecuyer et ux, North Chelmsford road. Putnam, Frank E. to William E. Adams et al., old Westford road. Kirwin, Anna L. et al. to Justin L. Moore, High st.

DRACUT—Callahan, Bridget F. to Rebecca Richardson, West Kenwood. Brissette, Napoleon P. et al. to Joseph E. Charron et ux. Homefield. Pearson, Joseph et ux. to Charles N. Davis, Fox st. McKay, Lillie, to Minnie A. Tyler, Bridge st. Moses Greely Parker Trust by trs. to William M. Dooley, Hill, Ella to Minnie A. Tyler, Bridge st. Fox, D. Steadman to Lillie McKay, Bridge st. Winer, Annie et al. to Alice Winer, Mammoth road. Winer, Annie et al. to Frank J. Edward, Mammoth road. Massachusetts Home Missionary Society, Boston, to Nettie M. Evans, Pleasant st. First Evangelical Congregational church in Dracut to Nettie M. Evans, Pleasant st.

BUILDING PERMITS FOR THE WEEK

The following building permits have been issued this week at the office of the building inspector:

Emma Morin, three-family dwelling, 246 Pawtucket street, $6000.

Emma Morin, three-family dwelling, 240-42 Pawtucket street, $6000.

Will Rounds, alterations at 112 First street, $1000.

Wilbrod Clairmont, addition and alterations at 11 Robert place, $30.

Marathon Social and Athletic club, alterations at 37-39 Hanover street, $6000.

Esrel Greenberg, two-family dwelling, 310-312 Princeton street, $5000.

Esrel Greenberg, two-family dwelling, 29-31 Holden street, $5000.

Esrel Greenberg, two-family dwelling, 24-26 Holden street, $5000.

Anna A. Paasche, one-family dwelling, 45 Victoria street, $4300.

George W. Prouty, garage, rear 119 Sayles street, $250.

Alfred Armstrong, garage, rear 350 Rogers street, $250.

Haralambos Sarandopoulos, addition and alterations at 46 Marion street, $2000.

Stevens Trust, addition and alterations at 43-45 Market street, $22,000.

Arthur Boisvert, stable, 16 Casco street, $140.

Saco-Lowell shops, addition and alterations, Dutton street, $42,000.

Louis Marion, two-family dwelling, 251 Riverside street, $4500.

Patrick F. Greening, additond at 41 Fruit street, $200.

George Brion, addition at 16 Bachelder place, $150.

Looks Like Hot Campaign

Continued

a field which includes Frank McMahon, former representative but last year an unsuccessful aspirant; Harry W. Leavitt, a most persistent candidate; John H. Eacrett, Patrick A. Hayes, young lawyer and a candidate for the same position last year; William Salmon and Cornelius Desmond. Four of these men are to be nominated the day after Labor day, but it's hard to pick the winners off-hand. Mr. Leavitt was one of the nominees last year but failed of election. Robert J. Thomas, the fourth 1919 nominee, is not a candidate this year.

In the 15th district much the same situation exists. The three present incumbents, Henry Achin, Jr., Victor F. Jewett and Adelard Berard, have opposing them Clinton P. Tuttle, head clerk of the street department, and William D. Blanchard, a repairer living in South Loring street. Tuttle has the distinction of being the only candidate from ward 8 and his friends expect this fact to work to his advantage in securing strong support from that large part of the district. Mr. Blanchard, however, also has a strong following and the three men who are now in office have already shown their strength in the district.

So no matter how you size it up, the representative fights aren't going to be any baby shows in Lowell this year and inasmuch as the primaries come several weeks sooner than usual, the campaign is going to be short and hot.

Other Contests of Interest

In the wider area of the senatorial and councillor fights there are also indications of more than the usual amount of pep. The member of the governor's council for 1921 from the sixth district will be chosen from the following quartet: Fred O. Lewis, Smith J. Adams, both of Lowell; Edward H. Eames of Reading and Chas. S. Smith of Lincoln.

Mr. Lewis put up a strong fight against James G. Harris of Medford for the position last year, but lost out. This year Mr. Harris is out of the fight, being an aspirant for secretary of the commonwealth. Mr. Adams is a well known figure in local political circles and the tussle between him and Lewis should furnish a lot of paprika. Eames and Smith are veterans of the state senate and are seasoned campaigners. It's going to be an interesting battle between the two ends of the district.

The senatorial contests in the seventh and eighth districts find much the same lineups as last year. Gardner Pearson of this city is opposed by Dr. Maurice A. Buck of Billerica in the seventh district and in the eighth, Senator Frank H. Putnam, father of the Lowell charter commission, has John T. Sparks as his democratic opponent and E. Gaston Campbell as a republican rival. Mr. Sparks gave the senator one of the closest runs for his money that the district has ever seen when he campaigned against him last year.

Never Give Up the Ghost!

Do you believe that people should have the right to buy and drink light wines and beers in a perfectly open and above-board manner despite the amendment to the constitution and the Volstead act which oppose such privilege?

If so, and providing you are a registered voter, you will have an opportunity to go on record in favor of the 2.75 beverages at the state election Nov. 2. The necessary number of signatures to place the question on the ballot were filed at the office of the secretary of the commonwealth this week and as a result the issue will be one of the referenda upon which voters will pass at the state election.

It will be recalled that the 2.75 beer and light wine bill was passed by both the house and senate at the last session of the legislature. The bill was vetoed by the governor on the ground that it is in conflict with federal law and therefore valueless. The senate upheld the governor's veto.

However, there remained the right to have the question put directly to the people if 25,000 signatures could be obtained and this has been done. The only value of an affirmative vote will be to show that the voters are in favor of light wines and beers. It will be merely an expression of sentiment and will have no direct legislative result.

The Democratic Club

The Fifth Congressional Democratic club, an organization formed some time ago for the purpose of promoting the interests of the democratic party in the fifth district and also to interest all persons in the district, no matter what their political affiliations or inclinations, to become interested in politics, is back on the job this year and has already accomplished much in sending men and women to the office of the election commissioners to be enrolled as voters.

The club will give its active support to Mayor Golden of Woburn in his candidacy for congress and will also endeavor to have a large number of women take advantage of the opportunity to be registered as full-fledged voters in anticipation of woman suffrage. Miss Katharine McCarthy, one of the alternate delegates to the democratic national convention, has been put in charge of women's registration and hopes to have a formidable check list in the office of the election commissioners in Lowell and the registrars in other towns in the district by the time the suffrage amendment is ratified.

An Old Slogan

Year after year the slogan is heard and read just before the date of an election or primaries, "Vote early." This exhortation will have a new significance with regard to the state primaries this year for people will be compelled to vote early if their ballots are to be cast at all. This year primaries day will be the day after Labor day, Tuesday, Sept. 7. Usually it is the third Tuesday of the month. The reason for pushing the date ahead is said to be to give the state authorities opportunity to have ballots for the state election printed in time in order to be sent to all parts of the country under the provisions of the absentee voting law which goes into effect for the first time at the state election this year. Some of the ballots will have to be sent a long distance and the officials wish to have plenty of time to prepare them after the nominees are chosen. Hence, the early primaries date. The absentee voting law will not apply to the primaries; only to the election on Nov. 2.

An Unusual Situation

To be or not to be a candidate is the question confronting Mayor Bernard J. Golden of Woburn for whom nomination papers have been filed at the office of the secretary of the commonwealth as a democratic candidate for congress in the fifth Massachusetts district.

Mayor Golden finds himself in the unusual predicament of not really knowing whether he is a candidate for congress against Congressman John Jacob Rogers of this city. He has been notified that nomination papers have been filed in his behalf, but whether they have the necessary number of signatures he does not know. In discussing the matter with a representative of The Sun this morning, the Woburn official explained the situation as follows:

"Some time ago a number of my friends came to me and asked me to be a candidate for congress in the fifth district as there had been no standard-bearer for the democrats in the district for some time. I told them that I was pretty busy here in Woburn, but, nevertheless, they circulated nomination papers in my behalf.

"I did not see these papers and do not know how many signatures were obtained. The next thing I knew was a notice from the office of the secretary of the commonwealth, notifying me that papers had been filed at the state house in my behalf. It did not state whether enough signatures had been obtained.

"Therefore, I do not know whether I am legally a candidate or must necessarily withdraw. The matter has been wholly in the hands of my friends. I have taken no active part in it. Within a day or two I suppose I shall know definitely whether there were enough signatures on my papers to satisfy the election laws.

"If there are enough names, then I shall stay in the fight at least until the primaries. I have not yet withdrawn, although there has been some talk to that effect. The entire matter rests with the secretary of the commonwealth."

Papers filed in Lowell for Mayor Golden had a sufficient number of signatures but, of course, Lowell is but a small part of the district. If the Woburn man stays in the fight, it should prove most interesting for he has a large following.

Family of Five or Six Will Enjoy Six-Room House Suggested by Noted Woman Architect

BY MARCIA MEAD

Woman Expert on Town Planning and Housing

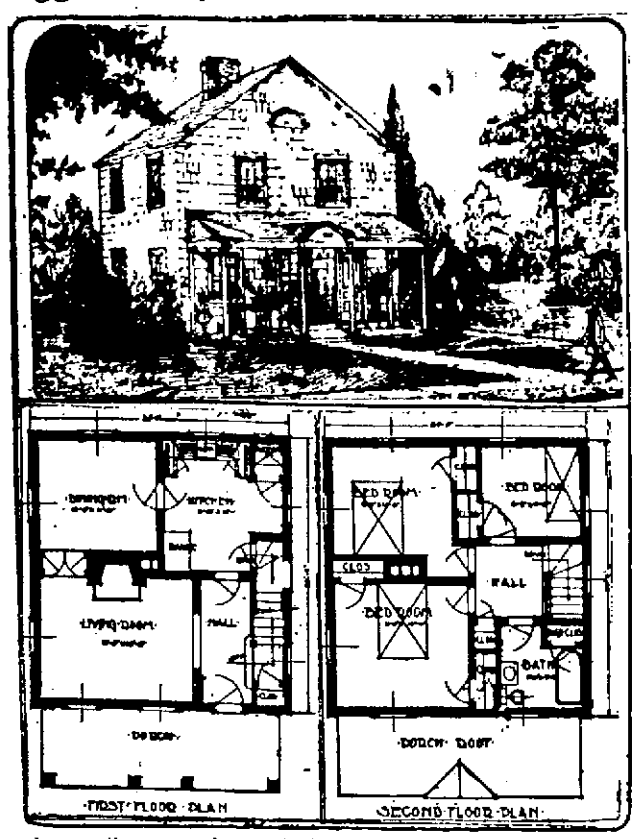

Now is the time to build, not a house—but houses, hundreds of them, thousands of them. The one great cry is "My kingdom for a house!" What is a house? It must have sanitary plumbing, it must have plenty of light and ventilation. It must provide comfort, privacy and finally efficiency.

The average family consists of five or six people. That immediately means three bedrooms and the usual other rooms, the kitchen, living room and dining room. The porch is not so necessary, but everybody likes it so we shall include it in the house universal.

The kitchen is so arranged that the stove, sink and work table will have light from the side. The sink and stove are but a few steps apart. The refrigerator is enclosed in a small closet with a window. There are two kitchen cabinets with shelves, drawers and doors, one for china, linen, etc., near the door to the dining room, the other for kitchen utensils, etc.

A stairway to the cellar leads down from the kitchen with the service entrance on a landing at grade level. A door leads from the kitchen to the entrance hall, making it possible for the housewife to answer the door bell or to go upstairs without passing through other rooms.

There is a coat closet in the hall near the entrance and it is well to have doors in the opening between the hall and the living room, making the house more easy to heat and keep clean. There is a fireplace in the living room.

The second story hall is light and attractive. There is a closet in each bedroom, and a cleaning closet off the hall and a linen closet in the bathroom.

The style of the house should depend upon the surroundings and the climate. But as a rule the Colonial style is always safe and beautiful.

Without question, brick is the best material for the house, both from the standpoint of beauty and cost of upkeep. But we must build houses, in these days, of any materials that we can get.

Measurements—Dining room, 10 feet by 11 feet 3 inches; kitchen, 11 feet 3 inches by 11 feet 6 inches; living room, 11 feet by 14 feet 8 inches.

Upstairs—Bedroom, 9 feet 9 inches by 11 feet 3 inches; bedroom (front), 11 feet by 12 feet 10 inches; bedroom (small), 8 feet 3 inches by 9 feet 3 inches; bath, 7 feet 6 inches by 7 feet 6 inches.

Outside measurements—24 feet by 24 feet.

Walter E. Guyette
Real Estate Broker and Auctioneer
Office, 53 Central St., Room 37-38
A complete list of city properties of exceptional quality at bargain prices.
MONEY LOANED ON REAL ESTATE
Parties can borrow on either first or second mortgages. Old mortgage notes discounted. Heirs or others can have money advanced on undivided estates anywhere.

JOHN BRADY
155 Church St. Telephone
DRY SLAB WOOD, MILL KINDLING WOOD, SPRUCE EDGINGS, HARD WOOD, HARD WOOD BUTTS, HARD AND SOFT WOOD TRASH. I guarantee my $4 and $3 Loads of Mill Kindlings to be the Best in Lowell.
If not as represented the wood is free.

Thomas H. Elliott
Established 1865
REAL ESTATE and INSURANCE
84 Central St., Cor. Prescott

J. J. Spillane Co.
Plumbing and Heating Contractors
Estimates furnished
26 ANDOVER STREET
2429—Telephones—1034

D. H. WALKER
GENERAL CONTRACTOR
Office: 539 Dutton St. Tel. 948
Residence: 144 Banks St. Tel. 2004

John A. Cotter & Co.
HEATING and PLUMBING
5 ADAMS ST., LIBERTY SQ.

ARTHUR F. RABEOUR
CONTRACTOR AND BUILDER
Shop, 8 W. Fourth St. Tel. 3062-R
Lowest estimates given on all kinds of new and repair work. Cement block garages and fireproof roofing of all kinds.

The Bon Marche
WALL PAPERS
Largest Stock of High Grade Wall Papers and Mouldings in Lowell

J. F. McMahon & Co.
Plumbing and Heating
Gas and Water Fitting
We specialize with Richardson boilers. Estimates given on large or small jobs.
51 UNION STREET, LOWELL
Office Tel. 1376-W. Res. Tel. 1376-R

JOHN A. SIMPSON
CONTRACTOR AND BUILDING MOVER
Office 421 Hildreth Bldg.
Res. Tel. 4385, 67 Methuen St.

Antonio Pallatto
BRIDGE ST., DRACUT. TEL. 2805-R
Dealer in
Crushed Stone, Sand and Gravel
Trucking and Teaming — General Contractor for Road Building

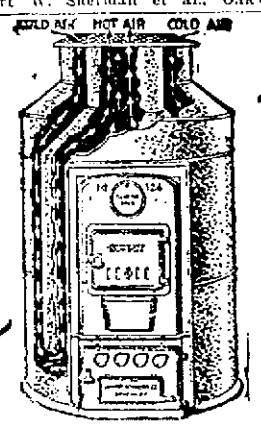

Fits the Smallest Cellar
Heats the Largest House

Just as easy to set up a **Summit Pipeless Furnace** as it is to set up the big heating stove—and the Furnace is there to stay. Costs but little more to operate, also.

No Cellar Space Wasted—There Is no Piping.
No Heat Wasted—Rises Direct Through One Register.

No flues—no pipes—only one heating register to set in place and connect with furnace, taking care of both hot air going into the house, and cold air returning to the furnace. Floors drafts eliminated. Every inch of your building heated evenly and comfortably. Makes the old house modern, and the new house up-to-the-minute.

An Attractive Offer on the SUMMIT PIPELESS FURNACE If You See Us About It Now.

Every Summit Pipeless Furnace Guaranteed

LOWELL FURNITURE CO.
647 MERRIMACK STREET Tel. 3815

.....SALE OF.....

Government Land

At 7½c Per Sq. Ft.

HIGH ST., PLEASANT ST., CONCORD ST., ROGERS ST., PERRY ST., ALTON ST., AND PARK AVE., FORT HILL PARK

79 Lots To Select From—Sewers, Gas and City Water

TITLE—From the U. S. of America. TERMS—20% Down; 80% First Mortgage at 6% BALANCE payable 10% Semi-Annually

Here is a golden opportunity to secure a building lot in a splendid locality at an unheard-of price. Lots in this vicinity have sold formerly from 20 to 40 cents per foot. Why not make a beginning for a home today? Buy your lot now and pay for it on these easy terms and later when building cost is back to normal you can build your home.

APPLY ONLY TO

ABEL R. CAMPBELL
Selling Representative U. S. Housing Corporation 411 SUN BUILDING

Cox Flays G. O. P. For "Creed of Bitterness and Hate"

Acceptance by Governor Cox

Continued

what he termed the dishonorable proposal from Senator Harding, his republican opponent, for "a separate peace with Germany."

League or no league, the democratic nominee declared, is the issue between the two parties—"the supreme issue of the century," he said.

"The question is," Gov. Cox declared, "whether we shall or shall not join in this practical and humane movement. President Wilson entered the league in our name. Senator Harding, as the republican candidate for the presidency, proposes in plain words that we remain out of it. As the democratic candidate, I favor going in.

"The first duty of the new administration will be ratification of the treaty," Gov. Cox said, predicting that friends of the league would rally to elect a senate with the requisite majority for ratification.

Assails Lodge Reservations

Gov. Cox said the "interpretations" should state "our interpretation of the covenant as a matter of good faith to our associates and as a precaution against any misunderstanding in the future." Assailing the Lodge reservations as emasculating, Gov. Cox suggested two specific "interpretations," as outlined several months ago in a newspaper article. One declared America's continuance in the league should depend upon the league's use only as an agency for world peace; the other stated the understanding that this nation could act only within the constitution, declared unalterable by any treaty.

The door to other "interpretations" was left open by Gov. Cox, but he said that the democratic platform plank "speaks in a firm resolution against anything that disturbs the vital principle" of the league.

No room for doubt was left as to the governor's position on the league as the pre-eminent political battleground. As on other subjects, he stated his position squarely.

Time for Straight Thinking

"We are in a time which calls for straight thinking, straight talking and straight acting," he said. "It is no time for wobbling."

In position, the league question led the candidate's address and to it he devoted three thousand words of the 10,000 odd total.

The prohibition amendment and Volstead law were not specified in the address, but Gov. Cox promised emphatically strict law enforcement.

"The constitution," he said, "is the license and limitation given to and placed upon the law-making body. The legislative branch of government is subjected to the rule of the majority. The public official who fails to enforce the law is an enemy both to the constitution and to the American principle of majority rule. It would seem unnecessary for any candidate for the presidency to say that he does not intend to violate his oath of office. Anyone who is false to that oath is more unworthy than the law violator himself.

"Morals cannot easily be produced by statute," Gov. Cox continued in passing to a plea against abuse of the writ of injunction.

Pleads for Woman Suffrage

Regarding woman suffrage, Gov. Cox urged ratification of the proposed constitutional amendment, declaring women "are entitled to the privilege of voting as a matter of right, and because they will be helpful in maintaining wholesome and patriotic policy."

His opposition—candidate, platform, leaders and congressional record—were flayed by Gov. Cox in scathing terms throughout his long address. A "senatorial oligarchy" led by Senators Lodge, Penrose and Smoot, Gov. Cox charged, selected Sen. Harding to lead the republicans and fastened "into the party platform the creed of bitterness and hate and the vacillating policy that possesses it." The republican stand, generally, was scored by the governor as reactionary and, on the league question, he said the party's candidate was bent to the irreconcilable hostility of Sen. Johnson of California. The republican congress, the governor asserted, failed to pass a constructive law or to reduce war taxes.

Millions in campaign funds have been gathered for "the reactionary cause," the governor charged, deploring election of a new administration "under corrupt auspices" and demanding publicity for "the plain truth" regarding all contributions and disbursements. The democrats, he added, would not attempt "to compete by dollars." He warned the country against "cunning devices backed by unlimited prodigal expenditures... to confuse and lure."

Gov. Cox said he took up the democratic standard "a free man, unfettered by promises."

Stand at Forks of Road

"We want a change," he said, "from the old world of yesterday where international intrigue made people mere pawns on the chessboard of war. We want a change from the old industrial world where the man who toiled was assured of a 'full dinner pail' as his only lot and portion. We stand at the forks of the road. One leads to higher citizenship, a freer expression of the individual and a fuller life for all. The other leads to reaction, the rule of the few over the many and the restriction of the average man's chances to grow upward. But I have abiding faith that the pitfalls will be avoided and the right road chosen.

"The leaders opposed to democracy promise to put the country 'back to normal.' This can only mean the so-called normal of former reactionary administrations.

"Our view is toward the sunrise of tomorrow. The opposition stands in the skyline of the setting sun, looking backward at the old days of reaction."

Pays Tribute to Wilson

A graceful tribute to President Wilson was paid by Gov. Cox, when, scoring the republican platform for absence of "a line that breathes emotion of pride" in the nation's war achievements, he said that while soldiers fell in the trenches Mr. Wilson "was broken in the enormous labor of his office."

The republican proposal for a separate peace, Gov. Cox declared, would be "the most disheartening event in civilization since the Russians made their separate peace with Germany." Citing difficulties in the plan, Gov. Cox said that if accomplished, "no nation in good standing would have anything to do with either of us."

"This plan would not only be a piece of bungling diplomacy, but plain, unadulterated dishonesty, as well," he said, inveighing against any schism without associated powers.

Denounces Profiteering

"This act would either be regarded as arrant madness or attempted international bossism," he added.

Discussing domestic questions, Gov. Cox denounced profiteering at length and promised that profiteers should "suffer the penalty of the criminal law."

Fair returns for both capital and labor were advocated, the nominee also approving development of both "into large units... without injury to the public interest." Collective bargaining by labor through its own representatives was approved by the governor, who added:

"We should not by law abridge a man's right either to labor or quit his employment. However, neither labor nor capital should take action that would put in jeopardy the public welfare.

Labor and Agriculture

"We need a definite and precise statement of policy as to what business men and workingmen may do by way of combination and collective action. The law is now so nebulous that it almost turns upon the predilections of the judge or jury. The rules of business should be made more certain so that on a stable basis men may move in confidence."

Disputes between capital and labor are inevitable, Gov. Cox said, and public opinion settles prolonged strikes. Declaring that "public opinion should determine in America," he said the government should occupy an impartial position, protect lives and property and, possibly at times, inquire into facts of a tie-up.

"But facts and not conclusions," he said, "should be submitted."

Agricultural subjects formed another extensive feature of the candidate's speech, many expedients for agricultural development being advocated, including reduction of tenantry, increased production, co-operative selling as well as purchasing by farmers, establishment of municipal markets and "modern state rural school codes," and increased acreage by irrigation development. He also declared for government regulation of cold storage and a time limit on storage products.

Urges More Home Owners

Advocating more home owners, Gov. Cox said that under democratic rule, the "prosperity of the country had been widely diffused."

Praising American youth for its war service, Gov. Cox declared that the nation owes a debt to those who died and their dependents and to the wounded, who should be trained and rehabilitated. Also, he said, "we must realize that considerable compensation is due those who lost much by the break in their material hopes and aspirations."

The Mexican situation, the governor stated, has been "trying our patience for years," but now begins to show signs of improvement.

"Not the least of the things that have contributed to it," he continued, "is a realization by the people of that country that we have neither lust for their domain, nor disposition to disturb their sovereign rights."

Railroads and Taxes

On the railroad question, Gov. Cox advocated giving "a thorough test to private ownership" under government regulation, the latter now being accepted, he said. Financial credit for the roads, he stated, should be provided. Discrediting of government operation of the carriers was deplored as "unfair" and "insincere."

A pledge for "heavy" and immediate reduction of federal taxation was made by the nominee, who said that, with economy, $2,000,000,000 could be lopped off. He advocated repeal of "annoying consumption taxes" and said incomes of wage earners, agricultural producers, and salaried, professional and small business men should be "sharply modified." He suggested, in lieu of excess profits taxes, "a small tax, probably of one or 1½ per cent. on the total business of every going concern." He also urged "making the holders of bonds, wealth pay their share (of taxes) with those whose property is in sight."

Favors Budget System

Advocating reform of federal agencies and activities, including establishment of a budget system, the governor said the government could be run on $4,000,000,000 annually, including sinking fund and national debt interest. Disarmament provisions of the League of Nations, he added, constitute "an appealing fundamental" and its loss a surety of armament burdens.

The federal reserve act was commended at length as the greatest factor in America's war efforts next to personal sacrifices of the people. The law is a democratic achievement, he said, enacted "against the protests of the bitter republican stand-patters." In its development he recommended establishing foreign banks in trade centres and urged Americans to guard the law, declaring it should be "kept from the hands of those who have never been its friends."

Repeal of war laws restricting freedom of speech and assembly and liberty of the press was advocated, together with Americanization of alien residents and extension of education work "without encroachment by the federal government on local control."

Conservation of Children

Conservation of children by prevention of child labor, adequate pay for government employes, short shrift for anarchistic agitators and development of waterway transportation were other affirmative policies the governor enunciated.

"I accept the nomination of our party," he said in conclusion, "obedient to the Divine Sovereign of all peoples, and hopeful that by trust in Him, the way will be shown for helpful service."

"VOTE YES!" THEY URGE TENNESSEE SOLONS

NASHVILLE, Tenn.—These four women are suffrage leaders who are covering Tennessee, urging every legislator to "vote yes" at the special session, opening Aug. 9th, which is expected to complete ratification of the amendment giving the women of the whole nation the vote. They are shrewd campaigners, too. Consider Miss Betty Gram (upper left) of Portland, Ore., who is riding trains, autos and interurbans all over the state to "line up" the legislators. "Politics are too filthy for women to get into," objected Representative James Cole when Miss Gram tackled him. Miss Gram replied: "Perhaps it won't be so filthy when women vote." Cole acknowledged he was prejudiced. But there are not many such antis in the Tennessee legislature. Miss Gram, Miss Sue White (lower left) of Tennessee, and Miss Anna Pollitzer (upper right) of Charleston, S. C., are militants of the National Women's party. Miss Marjorie Shuler (lower right) of the non-militant National Woman Suffrage association, says: "It is better than a 2 to 1 bet that Tennessee will ratify.

NOTIFICATION BY SEN. ROBINSON

DAYTON, Ohio, Aug. 7.—Hailed as a candidate in whose selection "neither midnight combinations nor plutocratic cabals were instrumental," Gov. James M. Cox was formally notified today by Senator Robinson of Arkansas, chairman of the notification committee, that he had been chosen by the democratic national convention as the party's presidential nominee.

"The convention reached its decision through the exercise of untrammelled judgment by the delegates without inducement or coercion from political bosses," the senator said. "The honor and responsibility attending this nomination came to you because your position respecting campaign issues is known to be in harmony with the platform adopted and because the record of your public service demonstrates sure leadership."

Senator Robinson outlined the progressive legislative measures in Ohio which he said Gov. Cox had secured against opposition. Of the Ohio budget system, included in the list, he said:

"The measure has proved so satisfactory that the republican nominee has declared for a similar system of co-ordinating national income and expenditures."

The democratic platform was "clear and unmistakable" in its meaning as to the League of Nations, the senator said, while the republican platform on the subject was "beyond the power of the human mind to analyze or understand" and susceptible of various constructions.

"We believe," he continued, "that the treaty should be ratified and that this country should co-operate with other governments which have entered the League of Nations for the preservation of world peace.

"The republican nominee has declared for defeat of the treaty and the rejection of the league. He has made clear that it is no longer a controversy about reservations. It is proposed to restore peace by act of congress instead of by treaty and to leave unsettled all the vexed and difficult questions growing out of the war. It is proposed to place Germany on an equal footing without government in the negotiation of the treaty, to leave her at liberty to reject our just demands and attempt to impose upon us unreasonable conditions."

At another point Senator Robinson said that it was reported by the press that the republican nominees had agreed in conference "to base their campaign primarily on the necessity of wresting the government from what they term 'personal control' and restoring 'party control.' This implies that other features of the Chicago platform are to be subordinated to the false issues based on prejudice and misrepresentation that President Wilson performs the role of dictator."

Since the president's trip to Paris it had been the policy of republican leaders to "assault him as an usurper," the senator declared, adding that "this unjust campaign" was continued "in spite of the fact that for almost a year and a half the president has been too ill to perform, without great suffering, the imperative duties of his office."

"It is proposed that the nagging process carried on in the senate shall be made the chief manifestation of the republican nominees of their fitness for office," Senator Robinson said. "If the senate as a body had performed its duty half as promptly as the president did his, the world long ago would have been at peace."

PARISIAN GOWN STIRS CHICAGO

CHICAGO, August 7.—The gown exquisite, the daring suggestive creation that made sophisticated Paris gasp, took Chicago by storm yesterday. Youth laughed and thought of the carefree lives of the South sea barbarians; old age chuckled and cracked its heels together; and religious circles threw up their hands and called for a halt.

It all happened when despatches chattered in over the cables from Paris that a new gown, which made Eve's first frock look like a raincoat, was to be the style this year. The abbreviated masterpiece has two panels, sewed together only part of the way.

But wait. A charming young woman donned one of the gowns at the shop of a well known madame soon after the Paris advices. It had a safety skirt under the two helter-skelter panels. But even so, Chicago groaned.

"It's too much, even for Chicago," the clubwomen and social welfare leaders wailed. "Amen," echoed the ministerial world. Thereupon the storm of criticism burst forth.

BOARD OF ELECTION COMMISSIONERS TO HOLD REGISTRATION SESSION AT C.M.A.C.

The board of election commissioners will hold a special registration session at the C.M.A.C. clubhouse in Pawtucket street from 2 to 4 and 7 to 9 p. m. for residents of wards 6 and 7 next Thursday, Aug. 12, it was announced today. The session will be held at the request of Representative Henry Achin, Jr. On Monday, Tuesday and Wednesday of next week regular sessions will be held in the basement of city hall from 2 to 4 and 7 to 9 p. m. for all citizens claiming the right to vote at the state primaries. Women will also be allowed to register on those dates.

OUTING AT CANOBIE

The employes of the J. L. Thompson Co. of Waltham held their annual outing at Canobie lake park today. The excursionists made the trip to the resort in an automobile truck, passing through this city at about 11 o'clock.

Notification at Dayton, O.

Continued

ing the party's leadership and rank and file, joined today in the ceremony presenting their leader to the American electorate. All states, territories and possessions were represented in the day's program, which culminated in Gov. Cox's address of acceptance, stating the democratic cause.

Dayton gave itself over to this, its first presidential notification. A half-holiday was in force for the ceremonies this afternoon at the Montgomery County fair grounds, about a mile from the center of the city. Like city buildings and homes, the fair grounds tossed decorations of flags, bunting and banners, with gilt shields and evergreen. Lithographed pictures of Gov. Cox by thousands were on display. At the fair grounds seats for about 4000 persons were provided in the flag-draped amphitheatre, and special auxiliary grandstands. The race track and oval enclosure together with paddock plots at either end of the amphitheatre, were set aside for the crowd which gathered. None was out of earshot of the speakers, an electrical sound-amplifying device having been installed to carry the democratic battle cry beyond the farthest person in the grounds.

Marching delegations swept through the streets with blaring bands long before one o'clock, the hour set for the formal parade to the fair grounds.

The formal program at the grounds was brief except for the acceptance address by Gov. Cox, which was released for publication throughout the country at 11 o'clock, local time, everywhere, and the notification speech of Senator Robinson of Arkansas, heading the notification committee by virtue of his chairmanship at San Francisco. J. E. McMahon, local democratic leader and close friend of Gov. Cox, was the presiding officer. Clergy selected for the invocation and benediction, respectively, were the Rev. William A. Hale of the Reformed church and the Rev. Martin P. Neville of Holy Angels Roman Catholic church here.

Prior to the fair grounds ceremony, the governor and Mrs. Cox had as guests at a noon buffet luncheon at Trails End the members of the notification and the national committees and other prominent leaders. Mr. Roosevelt, his wife and daughter and Chairman White of the national committee were among the governor's house guests for the notification period.

In addition to Gov. Cox and Mr. Roosevelt, places on the speakers' stand were provided for a group of party chieftains. Mrs. Cox and the governor's son-in-law and daughter, QMr. and Mrs. D. J. Mahoney and other relatives and friends, had boxes in the amphitheatre.

Given the honor position in the parade line was the celebrated "Cox band" of San Francisco convention fame. Immediately behind the scarlet-coated musicians from Piqua, were the "Cox boosters," Dayton's fighting delegation at San Francisco. Theirs was the glory of leading the Cox campaign song of the convention, "Ohio," which was the musical motif of the day's entire festivities.

A perfect summer day was indicated, with a promise of considerable heat by afternoon.

Of 48 states, 25 bear names of Indian origin.

THIRD PARTY STUFF

Troops Patrol West Frankfort, Ill., Streets

WEST FRANKFORT, Ill., Aug. 7.—(Via Johnston City)—Militiamen continued to patrol the streets of West Frankfort today but there were no indications of a ecurrence of Thursday night's rioting and city and county officials agreed that the trouble apparently had passed. Efforts of national guard officers to learn the identity of five persons reported to have been killed in the rioting were unavailing. This led the officers to express the belief that none was killed. About 40 men, mostly Italians, were beaten by the rioters. All was quiet in the Italian section, where the attacks of the rioters centered.

Ponzi Agent Obeys Order Not to Open

MANCHESTER, N. H., Aug. 7.—State Insurance Commissioner John J. Donahue, today warned Joseph Bruno, local agent of Ponzi's Securities Exchange Co., not to open Monday as he had stated he had been ordered to do. After a conference with the commissioner, Bruno stated that he would remain closed until the Boston investigation was concluded.

Bar Landing of Mannix at Liverpool

LONDON, Aug. 7.—In view of a police report of the responsibility of rioting in Liverpool, the government has decided that Archbishop Mannix shall not be allowed to land there, says the Daily Mail. The newspaper quotes "an authority in close touch with the matter" as saying the archbishop may land at Avonmouth, Plymouth or Southampton or that he may be taken off the Baltic on a tug and landed at some unnamed place.

Amundsen Forced to Delay Departure

NOME, Alaska, Aug. 7.—Captain Roald Amundsen, Norwegian explorer, who planned to sail yesterday on a five year expedition into the Arctic regions in an effort to reach the North Pole was forced to postpone his departure on account of delay in stowing supplies on board the Maud. He said that he would sail today.

Cox Abandons Plan for Insert in Speech

DAYTON, Ohio, Aug. 7.—Governor Cox today abandoned his plan to have an insert to his address. He announced today that there would

Irish Crimes Bill Passed

Continued

scene, as a result of which he was suspended. He stalked out, followed by all the other Irish members and almost the entire labor representation.

For a time it seemed as if there were no way for suppressing Mr. Devlin except by removing him bodily. He unloosed a flood of invective against the bill, demanded that Mr. Lloyd George be summoned to "share responsibility for this iniquitous measure," and vehemently asserted the reason the premier was absent was that he might "concoct another war with Russia."

From the government benches cries of "Order! Order!" arose, with admonitions to respect the house.

Mr. Devlin shouted in reply, "I have no respect for the house of commons. I despise it."

Bedlam then broke out. When the chairman finally managed to make himself heard he severely admonished Mr. Devlin, threatening to expel him from the chamber if he continued to ignore the authority of the chair. Devlin, who had worked himself up to a high pitch, continued defiant, whereupon the chairman called the sergeant-at-arms to remove him. He refused to budge and the chairman found it necessary to summon teh speaker, who was absent, as the house was sitting in committee.

The sergeant-at-arms placed a huge formidable looking mace on the chairman's table. The galleries, in which there were numerous American tourists, anticipated rough and tumble developments.

"Bring on the army of occupation," shouted Mr. Devlin, but he calmed down when the speaker, impressive in wig and gown, entered the chamber and with dignity seated himself on the dais. He was acquainted with Mr. Devlin's conduct and put a motion to the house to suspend him.

Devlin Walks Out

Devlin appeared to take the sentence philosophically and when the vote on the motion to exclude him was announced he walked out rapidly before the speaker could conclude the request that he leave. The ensuing exodus of Irish members and labor champions left only a handful of liberals to continue the fight on the bill and there was no further excitement until application of closure met with angry shouts of "gagged."

The only interesting point of the debate was an ineffectual attempt to induce the government to limit operation of the act to one year, Sir Donald Maclean, who moved an amendment to this effect, declaring that to place Ireland under permanent martial law would strike a blow at any future attempt at rapprochement between the two peoples.

Sir Hamar Greenwood, chief secretary for Ireland, opposing this amendment, said the government would consider the matter and it hoped it would be possible to repeal the act before a year expired. The amendment was rejected by a large majority.

Crimes Bill Drastic

WASHINGTON, Aug. 6 (By the Associated Press).—Any persons upon whom sentences of imprisonment have been passed in Ireland could be conveyed to and detained in any prison in the United Kingdom under the terms of the Irish coercion bill, which passed the third reading yesterday in the British house of commons, and the text of which was made public here yesterday by the British embassy. This section of the measure applies to persons already sentenced, as well as those who may hereafter be sentenced.

In general the new law would transfer the duties of crown tribunals in Ireland to courts-martial. The military courts also would take over the duties of coroners and would have the power to decide cases without jury. The measure is retroactive.

EASTERN MASSACHUSETTS STREET RAILWAY COMPANY

CHANGE IN EVENING TIME

Sunday, August 8th, the following Time Table will be in effect.

HIGHLANDS—DRACUT CENTRE

Leave Merrimack Sq. for Dracut Centre

Weekdays—5.28, 5.43, 5.52 a. m., every 15 minutes to 11.22 p. m., 11.45 p. m.

Sundays—5.55, 6.14, 6.22 a. m., every 15 minutes to 11.07 p. m.

Return at—Weekdays—5.10 a. m., every 15 minutes to 11.25 p. m., 11.54, 11.59 p. m.

Sundays—8.10, a. m., every 15 minutes to 10.55 p. m., 11.04, 11.19 p. m.

Leave Merrimack Sq. for Highlands

Weekdays—5.52 a. m., every 15 minutes to 11.37 p. m.

Sundays—6.22 a. m., every 15 minutes to 11.07 p. m.

Return at—Weekdays—6.00 a. m., every 15 minutes to 11.15 p. m.

Sundays—8.00 a. m., every 15 minutes to 10.45 p. m.

TYNGSBORO

Leave No. Chelmsford for Tyngsboro

Weekdays—5.55, 6.30 a. m., and hourly to 10.30 p. m.

Sundays—6.30 a. m., and hourly to 10.30 p. m.

Return at—Weekdays—6.10, 6.50 a. m. and hourly to 10.55 p. m.

Sundays—8.50 a. m., and hourly to 10.50 p. m

MOODY STREET

Leave Merrimack Sq. for Moody St.

Weekdays—5.30 a. m., every 15 minutes to 11.30 p. m.

Sundays—6.45, 7.15, 7.45 a. m., every 15 minutes to 11.00 p. m.

Return at—Weekdays—5.45 a. m., every 15 minutes to 11.45 p. m.

Sundays—7.00, 7.30, 8.00 a. m., every 15 minutes to 11.15 p. m.

V. B. LEAVITT, Supt.

On and Off the Stage — Intimate Stories of Stars — Closeups With the Movies

ALMA RUBENS and MONTAGUE LOVE in the COSMOPOLITAN production "THE WORLD AND HIS WIFE"

AT THE MERRIMACK SQUARE THEATRE THE LATTER HALF OF NEXT WEEK

BEST THERE IS IN MOTION PICTURE WORLD AT THE MERRIMACK SQUARE THEATRE

If you've been anywhere in the vicinity of Paige Street during the past week, you've had ample evidence of the popularity of the Merrimack Square theatre for hardly a day passed that there was not a long line of patrons waiting for their turn to see the super-productions on exhibition within.

Were it not for the impossibility of getting materials, workmen would today be ripping down a portion of the theatre to make room for a new, large addition so that the hundreds of people who willingly stand in line now waiting for the house to empty might be accommodated at once. However, just as soon as materials can be shipped here, alterations will be started on the popular amusement house.

In the meantime, Manager Nelson is continuing to give his patrons the best there is in the motion picture world. Take tomorrow's program, for instance. Emmy Welch, always a popular favorite here, will feature the program in "The Belle of the Season," one of the prettiest stories ever thrown on the screen. "Phil for Short," a humorous production with an all-star cast, will be the other feature. The usual excellent surrounding program will also be shown.

The array of features for Monday, Tuesday and Wednesday is one that would do credit to a Broadway house. Listen: William S. Hart in "Sand;" "Children of Destiny," with an all-star cast; the International News, a Sennett comedy and Topics of the Day—where are you going to beat such a combination?

In these days of extravagant titles for motion pictures, it is pleasing to run across one now and then with a simple name. William S. Hart's latest feature bears the expressive name of "Sand!" It presents the popular delineator of western types in a characteristic role and is thoroughly entertaining.

"Sand!" has a double meaning. It refers to the locale of the story—the broad expanses of the southwestern bad lands—and to that desirable ingredient in a man's makeup that helps him over difficulties and enables him to dare much. Bill Hart is that kind of a hero. Part of it is consumately good acting, but there is something in that homely face of his and his sureness of movement that makes you believe he could really do in actual life all that he accomplishes on the screen. Remember the crude western pictures of the early days? Bill Hart has rationalized the "western." He has eliminated the objectionable features and kept all the desirable ones.

"Sand!" is mostly all big Bill Hart, but in addition there are cowboys galore, the local "bad egg" and the fight-breeding saloons. Mr. Hart's own characterization of the cowpuncher hero is as clear as a cameo. He is a sort of D'Artagnan of the plains—a straight shot, a stout heart, but inclined to wander where his whim directs.

"Sand!" marks the debut of Mary Thurman as a leading lady. Miss Thurman is a former Sennet comedy star and a mighty pretty one. President Wilson has seen "Sand!" and proclaimed it a picture that every man, woman and child in America may well see with profit and pleasure.

"Children of Destiny," the other feature for the first half of the week, is just what the title implies. It deals with the subject of heredity. Edith Hallor plays the leading role and lends much grace and ability to the part. The supporting cast is entirely adequate.

Features for Thursday, Friday and Saturday will include "The World and His Wife," a most dramatic story of modern life, and Olive Thomas in "Darling Mine," a characteristically appealing Thomas picture.

JACK PICKFORD IN AN O. HENRY STORY AT THE STRAND NEXT WEEK

Tomorrow afternoon and evening "Little Red Decides," an all-star Triangle picture will be brought forward. It is new to Lowell, although it has made a decided hit everywhere it has been shown. And five standard acts of vaudeville will also be shown, afternoon and evening.

An O. Henry story and Jack Pickford—or Jack Pickford and an O. Henry story—whichever way you like to put it, will be the winning combination at the Strand theatre next week, and it will be shown for the first three days. It ought to prove a double-barreled attraction, particularly as it carries the name of "A Double-Dyed Deceiver." In book form the story is vital and absorbing, and the grim humor with which O. Henry painted his word pictures of the swash-buckling, two-gun youngsters of Texas, has all come into this splendid Goldwyn film. There's a plot in the story. The plan was for the Kid to impersonate the son of the Urique family, who was kidnapped from the mansion 18 years before. The family coat-of-arms was tattooed on the Kid's left hand, and the Kid was accepted into the Urique household, and for some time lived like a Spanish grandee. When the time came for him to take the money he announced to his co-conspirator that he couldn't go through with the deal.

Although the Llano Kid hadn't known anything but a saddle blanket for a berth at night, it was not his new-found comforts which pleased him, nor was it the fine raiment which his new father had given him. It wasn't an instantaneous reformation, either, but when it came the Kid was steadfast. He met Thacker's threats to expose him with a cold grin, which Thacker saw behind the revolver sights. A boy who in Texas chafed under the reputation of being known as having killed no white men, only Mexicans, found a new world, and a real home in a little tropical town.

Jack Pickford is incomparable in the part of the Kid, and he has with him in this picture a new leading woman, Marie Dunn by name. She has the role of Estella, the little Spanish girl who is rescued by the kid. She makes an irresistible appeal. Sydney Ainsworth, a sterling actor, is also in this picture, as the American consul who was back of the whole scheme to get the Urique family's money.

"Human Stuff," a picture made in the west, but with a new angle to it, will introduce Harry Carey in a most congenial role. Carey, of course, is one of the very best of westerners. In "Human Stuff," however, he isn't always pulling guns, but rather he gets mixed into a love affair. He advertises for a wife—and gets one from the east. It's a great yarn, most unexpected, and with a surprise finish that will sweep everybody off their feet. Carey does some mighty fine character work.

GOOD BILL FOR COMING WEEK AT OWL THEATRE—SUNDAY CONCERT

Two big Pathe pictures have been secured for the Sunday bill at the Owl theatre. One of them is "Embarrassment of Riches," and the other, "Challenge Accepted." There is also a Screen Magazine, Topics of the Day, and four big acts of vaudeville. This is a bill that is hard to beat. It would go big week days.

For the coming week, none other than our own Constance Talmadge is featured, and for the entire week at that. "Connie" appears in "The Love Expert," a First National picture in which Lowell's beloved comedienne has all the opportunities in the world to disport her mischievous eyes as only she can do it.

The new serial will run for the first three days. In "The Third Eye," Manager Joe Mack has secured one of the most thrilling serials on the screen today. The plot is laid in a motion picture studio, and a lot of inside stuff as to how pictures are made is revealed in the telling of the story. As for stunts, there is no end of them. See the first episode.

Other features of the first half of the week include a new version of "Dr. Jekyll and Mr. Hyde," Romaine Fielding in "Woman's Man," and a Fox News.

The added attractions for the second half of the week are Will Rogers in "The Illiterate Digest," King Baggot in "The Hawk's Trail," a fit companion to "The Third Eye," Grace Davidson in "The Hidden Code;" House Peters in Silk Husbands and Calico Wives," and a Fox News.

There is something for all in this lineup of features. See them all for the top price Owl price.

LAKEVIEW PARK

Tomorrow the management of Lakeview park offers two free concerts, given by Miner-Doyle's full orchestra. This splendid orchestra, playing concert numbers, shows a splendid ability to get away from the syncopated measures necessary for good dancing. One of the concerts will be given tomorrow afternoon and the other tomorrow evening. Come early, stay late, for there's a good time every days as well as week days. And the thing going but the dancing only 10 bowling. And the carfare 1 point of cents. The season is on, too. Get topping into the home stretch, get into the swim while the entertained good. Lakeview park is to entertain thousands—it is prepared the afternoon, you. A quiet dance dance with plenty afternoon, a jolly evening, any evening, any evening, any evening. Plenty of other attractions, too.

MONDAY, TUESDAY AND WEDNESDAY—THE PRODUCTION PRESIDENT WILSON LIKES

WM. S. HART in "SAND"

A BIG STIRRING PRODUCTION OF THE FREE AND WONDERFUL COUNTRY OF THE SOUTHWEST

WE TOLD YOU LAST WEEK THAT WE HAD SOMETHING OUT OF THE ORDINARY AND WE WANT TO REPEAT IT JUST AS STRONGLY THIS WEEK

THE SECOND OF WM. S. HART'S BIG, PERSONALLY CONDUCTED PRODUCTIONS, THE STORY OF A TWO-FISTED MAN—NO ADVANCE IN PRICES

SENNETT COMEDY "BY GOLLY"

SUNDAY EMMY WHELEN in "The Belle of the Season"

OTHER ATTRACTIONS "Children of Destiny" A Bit of Drama From Real Life—All-Star Cast

TOPICS OF THE DAY INTERNATIONAL NEWS

SUNDAY "PHIL FOR SHORT" All-Star Cast

STRAND

THE ONLY THEATRE IN THE CITY THAT HAS BEEN GIVING IT'S PATRONS THE BIGGEST PRODUCTIONS MADE, THROUGH OUT THE SUMMER.

MON. TUE. WED.

SAMUEL GOLDWYN presents direct from the CAPITOL THEATRE, NEW YORK CITY

JACK PICKFORD in "THE DOUBLE DYED DECEIVER"

Taken from one of O. HENRY'S most popular stories. A tale of a TWO GUN TERROR from TEXAS Tingler with thrills 7 ACTS

NEW YORK PAPER'S COMMENT "JACK PICKFORD'S finest picture"

WE OFFER ON THE SAME BILL

HARRY CAREY in "HUMAN STUFF"

story of a sheep ?n who wrote home or a wife — and you ought to see what he got. A picture full of action in 7 acts

STILL SHOWING BIG BILLS

THU. FRI. SAT.

WARNING What would YOU DO if you SAW YOUR HUSBAND in a HOTEL ROOM with ANOTHER WOMAN? Don't think, but SEE

PAULINE FREDERICK in a Goldwyn special direct from the Capitol Theatre N. Y. city "THE WOMAN IN ROOM 13"

Taken from the Famous Shubert stage success. Told in 7 acts of a thrilling mystery drama, wherein the souls of women are tried by the sins of men.

ADDED ATTRACTION

Many a man has lost an election by saying more than he should. SEE

CORRINE GRIFFITH in "BAB'S CANDIDATE"

It shows how a woman can control a political campaign and put her man in office. 7 acts

SUNDAY CONCERT

FIVE BIG VAUDEVILLE ACTS

OWL THEATRE

3 DAYS ONLY

Double Feature Program

ROMAIN FIELDING —IN— Woman's Man (6 Parts)

FOX SUNSHINE COMEDY

FOX NEWS

SUNDAY

Walter F. Mack and Four Acts of Vaudeville

Warren Kerrigan in "3X Gordon"

ROYAL

SUNDAY ONLY

Charles Ray

In a new picture of small-town life

"The Hick"

In Six Parts

Thos. H. Ince

Presents an all-star cast, in

The Cast-Off

In Six Acts Also

KINOGRAMS—COMEDY

and Others

Crown Theatre

TONIGHT'S STARS

Alice Joyce

Benny Leonard

SUNDAY SHOW

The Jap Star

SESSUE HAYAKAWA —IN— In "TEMPLE OF DUST"

Special—"Who Loved Him Best"

—— OTHERS ——

Bolsheviki Drive Against Wrangel

LONDON, Aug. 7.—The Bolsheviki have begun an offensive against General Wrangel, the anti-Bolshevik leader in southern Russia, who in his recent campaign advanced some distance northward from his base in Crimea. In Friday's official statement from Moscow the capture by the Russians of Alexandrov is claimed, with further advances by the soviet troops.

LAKEVIEW PARK

Free - CONCERTS - Free

BY MINER-DOYLE'S ORCHESTRA

AFTERNOON AND EVENING

Two Fine Programs---Don't Miss Them

Come Early and Stay Late

ONLY TEN-CENT CARFARE

JACK PICKFORD in "A Double Dyed Deceiver" GOLDWYN

AT THE STRAND THEATRE MONDAY, TUESDAY AND WEDNESDAY

More Front Porch Dates Booked

MARION, Ohio, Aug. 7.—Although more than a score of delegations had been booked for front porch dates during August and September, Senator Harding and his advisers conferred today to arrange for the reception of still other republican organizations who have asked for appointments. It was said that more front porch speaking engagements might be announced soon and that it might be arranged in some cases for two delegations to visit the nominee on the same day.

NEW JEWEL THEATRE

The Theatre of New Ideas—A. S. Goldman, Manager

The Best Sunday Show in Town. Walk up This Way and Look it Over Tomorrow

CHAS. RAY in "THE BUSHER"

His Latest Production

CONSTANCE TALAMADGE in "Romance and Arabella"

A Sparkling Comedy

Get This Right—It Means Something—Monday and Tuesday

Episode 4 and 5 of "THE VANISHING DAGGER"

The Wonder Serial, Featuring EDDIE POLO

Our competitors resorted to underhand methods in an endeavor to show this serial when we did. Now we're going to beat them to it by showing TWO episodes every week, instead of one. This means much added expense, but New Jewel patrons are worth it. Go to the theatre that gives you double value for your money.

And That Isn't All

VIOLA DANA in "Dangerous To Men"—7 reels of wonderful acting

SHORTY HAMILTON in his latest detective feature—Two-reel comedy

Sporting News and Newsy Sports

AMERICAN LEAGUE STANDING

	Won	Lost	Pct.
Cleveland	67	35	65.7
New York	66	41	61.7
Chicago	64	40	61.6
St. Louis	49	51	49.0
Washington	46	51	47.4
Boston	44	55	44.4
Detroit	38	62	38.0
Philadelphia	32	71	31.1

YESTERDAY'S RESULTS

Chicago 4, Boston 3.
New York 11, Detroit 7.
Philadelphia 2, Cleveland 1, (10 innings.)
St. Louis 11, Washington 7.

GAMES TOMORROW

Boston at St. Louis.
New York at Cleveland.
Washington at Chicago.
Philadelphia at Detroit.

NATIONAL LEAGUE STANDING

	Won	Lost	Pct.
Brooklyn	58	44	56.9
Cincinnati	54	42	56.3
New York	53	45	54.1
Pittsburgh	51	45	53.1
Chicago	51	54	48.6
Boston	42	50	45.7
St. Louis	45	55	45.0
Philadelphia	39	58	40.2

YESTERDAY'S RESULTS

Boston 7, St. Louis 3.
Cincinnati 8, Philadelphia 2.
New York 5, Chicago 2, (1st game.)
New York 6, Chicago 2, (2nd game.)
Pittsburgh-Brooklyn—Wet grounds.

GAMES TOMORROW

Pittsburgh at New York.
Chicago at Brooklyn.

RUTH CONTINUES TO BE BASEBALL SENSATION

CHICAGO, Aug. 7—The three leading batters in the American league fattened up their averages during the past week, but "Babe" Ruth, the home run champion, who is in fourth place, suffered a slump before Dick Kerr in the last game of the series, between Chicago and New York. He was at bat five times but connected for only one hit. Tris Speaker, the Cleveland manager, who tops the batters, gathered 11 hits in seven games, and boosted his mark from .411 to .417, which is 15 points better than that of George Sisler, the St. Louis star, who is the runner-up with an average of .402. Joe Jackson, the slugging outfielder of the Chicago White Sox, is third with a mark of .388, while Ruth is hitting .391. The averages are of players who have participated in 50 or more contests and include games of Wednesday.

Ruth continues to be the sensation of the league. This was evidenced again in the series just played in Chicago between the Yankees and the White Sox. For the four days a crowd officially estimated at 126,000 came out to witness the games with a hope of seeing the big southpaw slugger crack the ball out of the field. Only once during the series was Ruth able to "deliver" on his specialty. That was on the second day when he drove the ball on a line into the right field bleachers for four bases. Claude Williams was pitching and it was the third homer. Ruth had collected at his expense. This smash marked Ruth's 35th homer. Against Faber the following day, he was unable to hit because the game was close and he was ordered passed. In the opening game with Cicotte on the mound, Ruth was helpless. Friday he got one and Sunday two, for a total of 41.

Joe of Washington is far out in front among the base stealers, showing the way with a total of 43 thefts. Rogers Hornsby of St. Louis continues at the head the National league batters. Have played in 50 or more games, 13 hits in St. Louis star knocked out boosted his last six games and a teammate range to .372. J. Smith, among the to was the runner-up into a slump years last week, went with and average dropped to fifth place son of Pittsburg .326, while Nicholand now is runner-up along strong an average of .336. Hornsby with nati has pulled up enough of Cincinwith a mark of .336, and third place York is holding fourth place of New

Hornsby is far in front with .327 with 220, acquired on 143 bases include 30 doubles, 13 triples which circuit drives.

Cy Williams of Philadelphia seven a grace of homers in the past and now tops the circuit drive hit with 11. Robertson of Chicago is with eight to his credit.

Max Carey of Pittsburg is setting a hot pace among the base stealers. He is showing the way with 36 thefts, while Roush of Cincinnati has 22 and Neale, another member of the world's champions, has pilfered 20.

"NUF SED"

Murphy vs. Fitzsimmons Next Thursday Night

In matching Billy Murphy of New York and Billy Fitzsimmons of Chelsea for a return engagement here next Thursday night, the Crescent A.A. matchmaker has secured an attraction that should pack the rink to capacity.

If they fight only half as good as they did here a week ago, few members will have any chance to kick. But indications point to the mill being at least as fast if not faster. Three days before the previous bout here, Murphy fought at Montreal, and in hustling back to New York and then on to Lowell he was tired, and feels that he will be in better form for the coming mill.

Fitzsimmons, too, feels better about having more time to train, and he expects to be at top form for the coming mill.

None of the members who saw this aggressive pair in action here a week ago need any further information about them, but for the benefit of those who did not sit in at that sensational bout, it might be revealed that their bout was one of the best seen in Lowell in years, and those who did not attend missed a rare treat.

TWO MORE HOMERS FOR "BABE" RUTH

DETROIT, Mich., Aug. 7.—"Babe" Ruth, home run champion, added two more circuit blows to his string in the second game of the Tiger-Yankee series here yesterday, bringing his total for the season to 41. New York won the game 11 to 7.

Ruth's first homer came in the third inning. He was the first man up and he knocked the ball to the top tier of the bleachers in centre field. The second, in the sixth inning, cleared the wall over right field, scoring Peckinpaugh and Ward. Quinn was hit hard and removed in favor of Mogridge in the third. Oldham relieved Dauss in the eighth.

LAWRENCE TEAM TAKES HOME BACON

The U. S. Worsted Co., team of Lawrence defeated St. Peter's A.A. on the South common last evening, 9 to 5, and thereby broke a winning streak of 27 games. St. Peter's got away to a bad start in the first inning when Lawrence found Regan for four runs. Harrington was substituted and pitched a good game but too late to save the day. Mayor White of Lawrence umpired behind the plate and Mayor Thompson of this city on the bases.

AMATEUR BASEBALL

A few days ago we put in a challenge to any fast 17-18-year-old team in the city. We certainly did not expect to hear from the Oakleaves as we have decisively beaten them on two occasions, once on our home grounds and once on theirs. We do not consider them in our class. If they care to go out and get a "rep" and forget the old worn out alibi, "we didn't have our regular lineup," we will be glad to give them another game. Until then we do not want to hear from them.

A. CHARETTE, Mgr. St. Columba's.

The Young West Ends are now the champions of the Acre. They have beaten the Universals, who held the championship and are soon to tackle the Belvidere Tigers. Telephone 4712-M. J. Ogden.

A team representing the Belvidere park playgrounds defeated the Chambers street playground in a fast game yesterday afternoon, 17 to 2. Mellen's hitting was a feature.

THIS IS INDEED A SAD, SAD STORY

BY EDWARD M. THIERRY
N.E.A. Staff Correspondent

CHICAGO, Aug. 4.—This story has a sad beginning and a sad ending.

It begins with a death. The death of George Francis Griffin, Chicago millionaire, who died last spring.

Only one day of sadness, though. For his widow promptly got married again. The very next day she became Mrs. Paul Henry Bastedo.

The Will Is Read

Next scene: Reading of the will. The old Griffin home at 1513 Astor street, with its $100,000 cellar, was left to the widow-bride.

You've got it right. A cellar filled with choice stock of liquor. All kinds! brands!

Next chapter: Mrs. Bastedo announces she will not live in Chicago. $100,000 is to sell the house with the Society cellar.

Gasp! (Business of taxicabbing M. Ashcraft, the office of Raymond Everybody is Mrs. Bastedo's attorney.) home is exactly The Griffin wanted. home everybody

(Story becomes dry rulings are issued again. Official

Sad Ending

Attorney Ashcraft still has house to sell. Nobody wants it. It's a drug on the market. The cellar can't be sold!

Mrs. Bastedo must drink the $100,000 cellar dry.

Or live there and invite her friends in to help.

Or sell it to hospitals.

Or give it to Uncle Sam.

Or pour it down the sink.

Didja ever know a fisherman
Who mentioned not the day
That he hooked a baby whale
And then it got away?

AMERICA DOESN'T KNOW HOW TO DRESS

NEW YORK, Aug. 4—Though it isn't a generally known fact, Mary Garden's sister, Mrs. E. DeWitt Walsh, is a famous dress designer. That is to say she owns a shop wherein may be found the most gorgeous of evening wraps, blouses and robes. In fact Mrs. Walsh's designs are so beautiful, and she is getting to be such a hobby in Paris, that her Parisian representatives have begged her to come over there and open a similar shop. And she's going to, for:

Not Extravagant

"American women are the most frantic bargain hunters in the world," says she. "It's all tommy-rot about their extravagance. The richest of them hesitate to pay $10, $25 or $50 for an evening wrap just to know that it has been designed exclusively for them and is of the very finest of materials. They'd rather seek out a bargain shop and buy it there even if they know it will wear out quickly and isn't exclusive."

Mrs. Walsh is a prophet without honor in her own country, for her business here has been somewhat of a failure even though her creations are a delight. She is the one who is responsible for Mary Garden's superb clothes, having designed them herself.

BOY HERO SAVES 16 FROM DEATH

SEATTLE, Wash., Aug. 4.—Edward Dargon has started early to build up a reputation for himself as a lifesaver. He is 10 years old and he is credited with preventing 16 drownings.

That is his technical record. As a matter of fact, he has saved the youthful members of one family 15 times and Martha Frye once.

Martha is 10.

Edward Dargon

Mothers in the neighborhood of Lake Union, where Edward lives with his parents in a houseboat, support the claim that the lad is the guardian of the younger children who, almost daily, slip from logs or toddle off the end of docks and are continually in peril of their lives.

CAR FOR HEALTH DEPARTMENT

The new Buick car authorized for the health department by the city council Tuesday, was turned over to the department yesterday afternoon, by Mayor Perry D. Thompson.

There are more motors for hire than private cars in Japan.

SOUSA'S BAND COMING HERE AUGUST 13

Lieut. John Philip Sousa, who recently retired from the United States naval service after having served throughout the war as chief bandmaster at the Great Lakes training station, has gathered his old and seasoned bandsmen about him once more and is making a comprehensive tour of the country for the first time in four years.

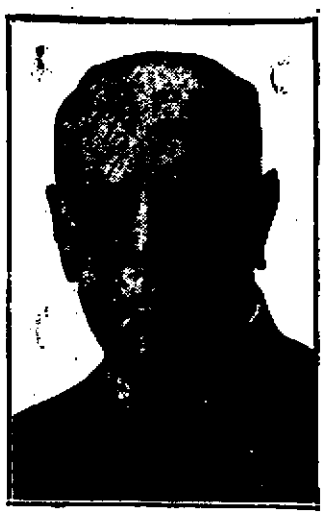

LIEUT. JOHN PHILIP SOUSA

Lieut. Sousa had full charge during the war of the training of all bandsmen enlisted for service in the navy. On several occasions, as many as 1000 musicians were under his direct control at the naval station. These were divided into groups of 250 each under the direction of assistant bandmasters. Lieut. Sousa took turns in directing them and on several occasions brought the entire thousand together in one enormous band, probably the largest single group of instrumentalists ever heard together at one time in the recorded history of the world.

It is Lieut. Sousa's firm opinion that nothing did more to keep up the morale of the American navy during the war than band music. It relieved the dull monotony of life aboard ship and gave the sailormen the opportunity to forget the routine of duty. He feels a justifiable pride in his accomplishments during the period of stress and strife.

He and his band will be heard at Keith's theatre Friday, August 13, matinee and evening, under the auspices of Battery B, 102nd field artillery. Box office will open Monday morning, August 9, for sale and exchange of tickets.

REPORT OF BIRTHS

July 18—To Mr. and Mrs. Andrew Jones of 70 Carmine st, a daughter.

July 19—To Mr. and Mrs. James Drivas of 366 Moody st, a daughter; to Mr. and Mrs. James Markey of 26 Daley st, a son.

July 22—To Mr. and Mrs. Frank Meehan of 136 Pleasant st, daughters: twins; to Mr. and Mrs. Constantine Malicourtis of 235 Salem st, a son.

July 23—To Mr. and Mrs. Philip Smith of 144 Pleasant st, a son; to Mr. and Mrs. George Cardan of 107 Crosby st, a son; to Mr. and Mrs. Thomas F. Sparks of 36 Fremont st, a daughter.

July 26—To Mr. and Mrs. Onezime Lachapelle of 11 Common st, a son; to Mr. and Mrs. Horace Ingham of 15 Saratoga st, a son.

July 27—To Mr. and Mrs. Edward Scoble of 21 Exeter st, a daughter; to Mr. and Mrs. Joseph Cote of 262 School st, a son; to Mr. and Mrs. John Jaracz of 152 Lakeview ave, a son; to Mr. and Mrs. George Page of 324 Aiken st, a son; to Mr. and Mrs. Ephrem Lacombe of 161 Riverside st, a daughter.

July 28—To Mr. and Mrs. James Angelos of 177 Adams st, a daughter; to Mr. and Mrs. Eugene E. Robitaille of 263 Thorndike st, a son; to Mr. and Mrs. Joseph Cahill of 34 Willie st, a son.

July 29—To Mr. and Mrs. Primo Stacciki of 252 School st, a son; to Mr. and Mrs. John H. Gordon of 10 Appleton pl, a daughter; to Mr. and Mrs. Frank Trowbridge of 20 Richardson st, a daughter; to Mr. and Mrs. Arthur Demers of 12 James st, a daughter; to Mr. and Mrs. James Berube of 16 Lewis st, a daughter.

July 30—To Mr. and Mrs. James A. Boudreau of 662 School st, a son; to Mr. and Mrs. John Gomes of 17 Cady st, a daughter; to Mr. and Mrs. Rafael Palermo of 5 Chapel st, a son; to Mr. and Mrs. Allan Lalime of 70 Andrews st, a son.

July 31—To Mr. and Mrs. Frederick Flynn of 31 Clark st, a daughter; to Mr. and Mrs. Hercule Goulet of 53 Branch st, a daughter; to Mr. and Mrs. Adelard Sylvestre of 61 Butterfield st, a daughter; to Mr. and Mrs. Armand Superenant of 10 Chamberlain st, a son; to Mr. and Mrs. Michael Saracula of 76 Union st, a son; to Mr. and Mrs. Antoni Bledron of 429 Adams st, a daughter; to Mr. and Mrs. Walter Cunningham of 109 Mammoth rd, a son; to Mr. and Mrs. Arthur W. Klimmel of 275 Aug st, a daughter.

Aug. 1—To Mr. and Mrs. Bernard Rourke of 20 Boylston st, a daughter; to Mr. and Mrs. William James of 1 Ellis ct, a daughter; to Mr. and Mrs. Herve Dauster of 24 Marshal st, a daughter; to Mr. and Mrs. Raymond Clarence Leland of 456 Westford st, a son; to Mr. and Mrs. Albert West of 7 Hereford pl, a daughter; to Mr. and Mrs. Timothy Shugrue of 25 Dunley st, a daughter; to Mr. and Mrs. Leon W. Sidebottom of 547 Chelmsford st, a son; to Mr. and Mrs. William L. Smith of 20 Bleachery st, a son.

Aug. 2—To Mr. and Mrs. Napoleon Peladeau of 1653 Middlesex st, a daughter; to Mr. and Mrs. Clayton W. Colby of 355 Woburn st, a son; to Mr. and Mrs. Harry Ness of 222 Lincoln st, a daughter; to Mr. and Mrs. Gustave Johnson of 825 Chelmsford st, a daughter; to Mr. and Mrs. James J. Courchy of 22 Brooks st, a daughter; to Mr. and Mrs. Alphonse Lemieux of 88 Third ave, a son; to Mr. and Mrs. Michael Dudek of 41 John st, a daughter.

Aug. 3—To Mr. and Mrs. George Morrison of 80 Marion st, a son; to Mr. and Mrs. William Dumais of 753 Moody st, a daughter; to Mr. and Mrs. Antonio Dubois of 14 Marshall st, a son; to Mr. and Mrs. Arthur J. Ecclestone of 17 Columbia st, a son; to Mr. and Mrs. William Haney of 177 Stackpole st, a son; to Mr. and Mrs. W. Eugene Poulin of 153 Perkins st, a daughter.

Aug. 4—To Mr. and Mrs. George Bowden of 108 Church st, a son; to Mr. and Mrs. Joseph L. Delage of 112 Martin st, a son; to Mr. and Mrs. Brices Bloxham of 25 Howard st, a son; to Mr. and Mrs. Manuel de Silva of 344 Lawrence st, a son.

Aug. 5—To Mr. and Mrs. Frank Cotta of 20 Chapel st, a son; to Mr. and Mrs. Leon P. Mahoney of 74 South Whipple st, a daughter.

Asbestos was known to the Romans 2000 years ago and was used by them for wrapping bodies to be cremated

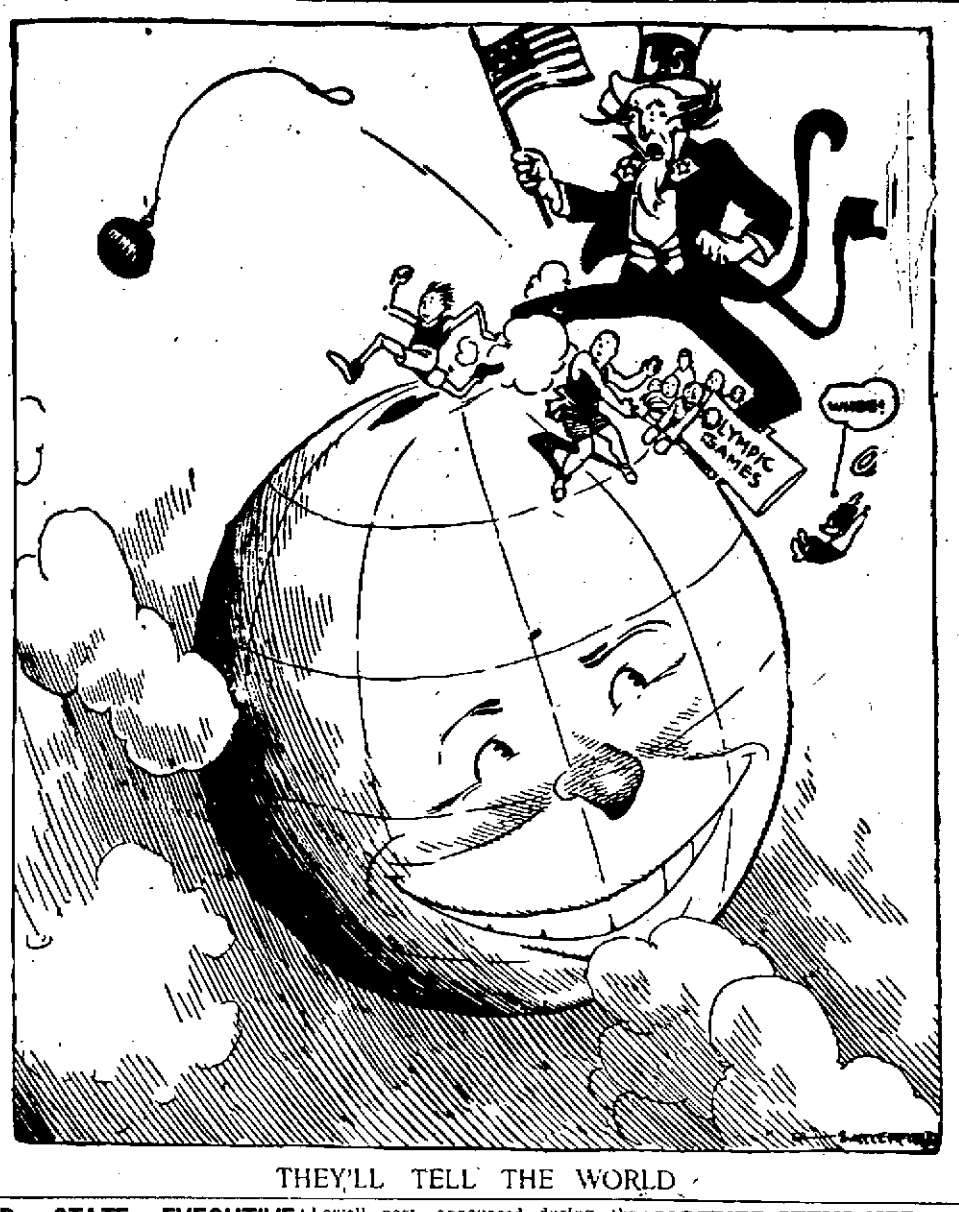

THEY'LL TELL THE WORLD

FOR STATE EXECUTIVE

Candidacy of John J. Walsh Endorsed by Lowell Post Delegates

The candidacy of John J. Walsh for state executive committeeman from Middlesex county for the Massachusetts department of the American Legion was unanimously endorsed at a meeting of the delegates recently elected by the Lowell post to the state convention in Springfield held last evening at the legion quarters in Dutton street.

Beyond Mr. Walsh's candidacy, the delegates voted to go to the convention unpledged to any candidate for any of the executive offices in the state department. Eli B. Hart, post finance officer, was chosen delegation leader and James P. McCready secretary.

Luther W. Faulkner, commander of Lowell post, announced during the evening that despite reports to the contrary he is not a candidate for any executive office in the state department of the legion. Robert Ginivan was appointed by Commander Faulkner chairman of a newly formed relief committee.

BACK FROM PACIFIC COAST AND ALASKA

Mr. and Mrs. Harry G. Pollard of this city and their two sons have returned from a 15,000-mile trip to the Pacific coast and Alaska during which they experienced many interesting adventures. The party left Lowell on June 10 and went directly to southern California and then up the coast to Alaska. On the journey here Mr. Pollard saw what is said to be the swiftest moving glacier in the world, the Taku glacier, and saw a piece of it, 250 feet high break away from the huge formation. The return trip was made through the Canadian Rockies where a severe hailstorm was encountered. Mr. Pollard and his family are all in excellent health after their long trip.

MOTHER SEEKS HER MISSING DAUGHTER

An urgent appeal to learn the whereabouts of her 19-year-old daughter, who has been missing from home for a month, is made by Mrs. Annie Greenblatt of 76 Goddard street, Providence. The broken-hearted mother, who is a widow, has suffered from heart trouble for some time, and her condition has become worse since her daughter's disappearance. She is about to undergo treatment at a hospital.

The daughter is described as a brunette of medium size, with brown eyes and brown bobbed hair. On her left cheek is a scar. When she left she wore a blue satin blouse, black skirt and brown oxfords.

CRESCENT A. A.

Return Engagement — Billy Murphy vs. Billy Fitzsimmons. Crescent Rink, Thursday Night.

C. B. COBURN CO.

GO TO COBURN'S FOR

NECESSITIES

Full Measure and Full Quality

Rose Water (Imp.) oz.	5c
Carbolic Acid, pt.	5c
Distilled Water, qt.	10c
Liquid Disinfectant, pt.	17c
Strongest Ammonia, pt.	20c
White Castor Oil, ½ pt.	22c
Sanctuary Oil, ½ pt.	23c
Cocoanut Oil, lb.	35c
Witch Hazel, pt.	35c
Bay Rum, ½ pt.	38c
Corrosive Sublimate, pt.	45c

Free City Delivery

C. B. COBURN CO.

63 MARKET STREET

Proper Attention

We are in position to give better than ordinary attention to prescriptions and drugs generally because we place them above everything else. No soda, no candy, but everything in drugs.

HOWARD Apothecary 197 Central St.

Closed Sunday P. M. 1.30 to 6.30

WHERE TO BUY Automobiles and Accessories

A.A.A. Auto Blue Books, Auto Supplies, Vulcanizing. Boston Auto Supply Co., 56 Bridge st. Open every evening. Next to railroad track. Phone 3565.

ACCESSORIES

Will always satisfy you when purchased from LOWELL'S FIRST and LARGEST.

Ford

Open Evenings Tel. 3535-3531
PITTS, Hard Street

Auto Tops Made and recovered, auto curtains and doors to order; also full line of greases, oils and sundries. Donovan Harness Co., Market St.

Glass Set in wind shields, and auto lamps, by P. D. McAuliffe, 42 Shaffer St. Tel. 4095.

Indian The government's war motorcycle. Bicycles, parts, repairing. Geo. H. Bachelder Est. P. O. Ave.

Lowell Motor Mart

MOODY ST., NEXT TO CITY HALL

Agents for the Famous Dodge Brothers at $1185

Complete stock of accessories and repair parts for the above mentioned autos and the largest stock in Lowell of repair parts for Ford cars. A full line of best makes of tires in all sizes, always on hand. ROCHETTE-O'DEA CO., Inc.,

Anderson's TIRE SHOP

Tires and Supplies. Vulcanizing guaranteed. Quick service. Prices reasonable. If in trouble on the road we come to your aid. Tel. 3521-W. 42 John St.

PUT VIM IN YOUR DELIVERY

Your Delivery Service

should be prompt and dependable for the convenience of your customers.

The VIM DELIVERY TRUCK assures efficient delivery. It's a guarantee against breakdowns and delays.

Because the VIM TRUCK is built for hard delivery work and contains no passenger car parts or makeshift attachments.

Special time payment plan enables you to pay for a VIM gradually out of its savings

MERRIMACK MOTOR CO.

111 Chelmsford Street Tel. 6015

A VIM FOR EVERY PURPOSE
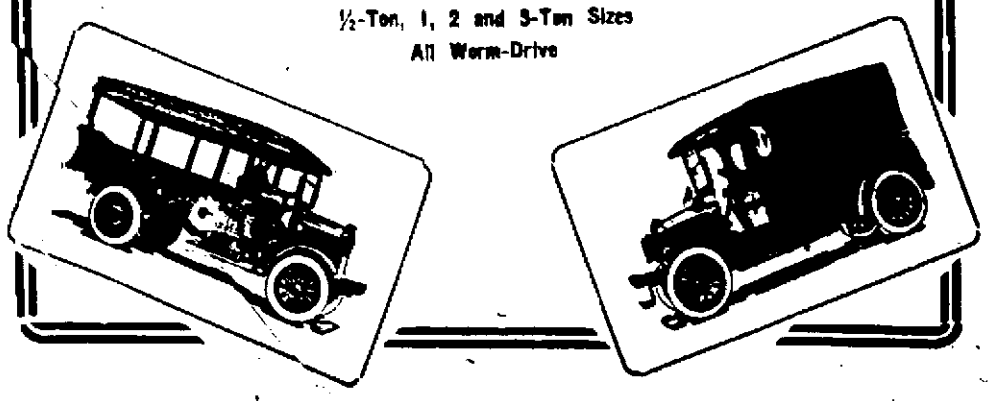
½-Ton, 1, 2 and 3-Ton Sizes
All Worm-Drive